

Metadata

ENVIRONMENT CANTERBURY CANTERBURY – 2018/19 LiDAR SURVEY

Ashley River

AERIAL SURVEYS PROJECT Nº: FPFA1225

Summary

Project

An Airborne Laser Scanner survey was conducted over two areas of interest totalling approximately 545 km². The areas are located in the Canterbury Region of the South Island.

Data

The data was processed into various digital map data products. The products included for this dispatch contain:

- AOI
- Unclassified Point Cloud
- Classified Point Cloud
- Gridded DEM
- Gridded DSM
- Intensity Images
- Breaklines
- Tile Layout

Project Report

Safety: No safety Incidents were reported during the project.

Acquisition: Airborne Laser Scanner (ALS) data was acquired from a fixed wing aircraft on: 1 March 2019.

Ground Support: GPS base station data was provided by PP-RTX base station. The ground check points acquired by Sounds Surveying Ltd.

Data Processing: Reduction of the ALS data proceeded without any significant problems. Laser strikes were classified into ground and non-ground points using auto algorithms across the project area.

Data Presentation: The data provided on this volume has been supplied in accordance with a specification agreed with Environment Canterbury.

Project Contacts:

Environment Canterbury Team Leader GIS & Development: Iain Campion (Ph. (03) 367 7175)
Aerial Surveys Business Development Manager: Steve Smith (Ph. (09) 415 3101)

Data Acquisition

The project area is that shown in the shapefile 'LiDARMetadataCanterbury2018_19Fpfa1225_Ashley.shp' that accompanies the dataset. A map showing this area of interest is included in Appendix A.

LiDAR survey was collected using Aerial Surveys Optech Galaxy Prime LiDAR system.

Survey Specification:

- Scanner: Optech Galaxy Prime
- Flying Height: 2400m AGL
- Scan Angle: +/-23 degrees (cut off ± 4)
- Scan Frequency: 45 Hz
- Pulse Rate: 300 kHz
- Swath Overlap: 35%
- Points Per M²: 2.17

Sounds Surveying Ltd field surveyed check sites that were used to verify the accuracy of the processed ground dataset.

Data Processing

The LiDAR sensor positioning and orientation (POS) was determined using the collected GPS/IMU datasets and Applanix POSPac software.

Base Station Position: PP-RTX

The POS data was combined with the LiDAR range files and used to generate LiDAR point clouds in NZTM and ellipsoidal heights. This process was undertaken using Optech LMS LiDAR processing software. The data was checked for completeness of coverage. The relative fit of data in the overlap between strips was also checked.

The height accuracy of the ground classified LiDAR points was checked using open land-cover survey check site data collected by Sounds Surveying Ltd. This was done by calculating height differences statistics between a TIN of the LiDAR ground points and the checkpoints. The standard deviation statistic is 0.028 m; a RMS of 0.042 m and the average difference is 0.031 m. LiDAR is relative to the control check points.

The positional accuracy of the LiDAR data has been checked by overlaying Sounds Surveying Ltd surveyed data over the LiDAR data displayed coded by intensity. The data was found to fit well in position.

The point cloud data was then classified with TerraSolid LiDAR processing software into ground and above ground returns using automated routines tailored to the project landcover and terrain.

Product Deliverables

All product deliverables supplied in terms of NZTM/GD2000 map projection and NZVD2016 and Lyttelton 1937 vertical datum. The data was converted from NZGD2000 ellipsoidal heights into the local height system using the LINZ NZGeoid16 separation and offset model.

The following details the folder contents:

AOI:	Extent is the limit of the project area This dataset is supplied in SHP format and DXF
Raw Point Cloud:	Contains the unclassified LiDAR point cloud points as they were prior to being classified This dataset is supplied in ASPRS LAS v1.2 format
Classified Point Cloud:	Contains the LiDAR point cloud points that have been classified This dataset is supplied in ASPRS LAS v1.2 format
Gridded DEM:	Contains the gridded ground surface (1 m separation grid) This dataset is supplied in TIF/TFW format
Gridded DSM:	Contains the gridded top of surface (1 m separation grid) This dataset is supplied in TIF/TFW format
Intensity Images:	Contains the raster images created using the intensity values of the LiDAR returns This dataset is supplied in TIF/TFW format
Breaklines:	Contains breaklines representing all hydro-flattened features This dataset is supplied in ESRI SHP/Geodatabase format
Tile Layout	Tiles is the tile layout for the project area Tile size 1:1000 sheet layout (480 x 720 m) Tile dataset is supplied in SHP format and DXF

Surface_Type	Classification	Point_Class
BareEarth	2	Ground
Raw_Point_Cloud	1	Unclassified
Above_Ground_Data	14	Above_Ground
Noise	7	Classified
Overlap	12	Classified

All digital data supplied on 1 e-HDD. Data couriered to Environment Canterbury on: 28 May 2019.

If you have requirements for the data in other file formats, map projections please contact Aerial Surveys.

License/Copyright

Creative Commons

LICENSE: Creative Commons Attribution 3.0 New Zealand

Link: <https://creativecommons.org/licenses/by/3.0/nz/>

Attribution Required

Copies:

Copyright in this work is jointly owned by Aerial Surveys Ltd and Environment Canterbury, and is used under license by Land Information New Zealand.

Derivative Works:

Copyright in the underlying dataset from which this work has been derived is owned jointly by Aerial Surveys Ltd and Environment Canterbury, and is used under license by Land Information New Zealand.

Appendix A: Project Area

The tile layout is shown in red.

The project extent area is shown in blue.

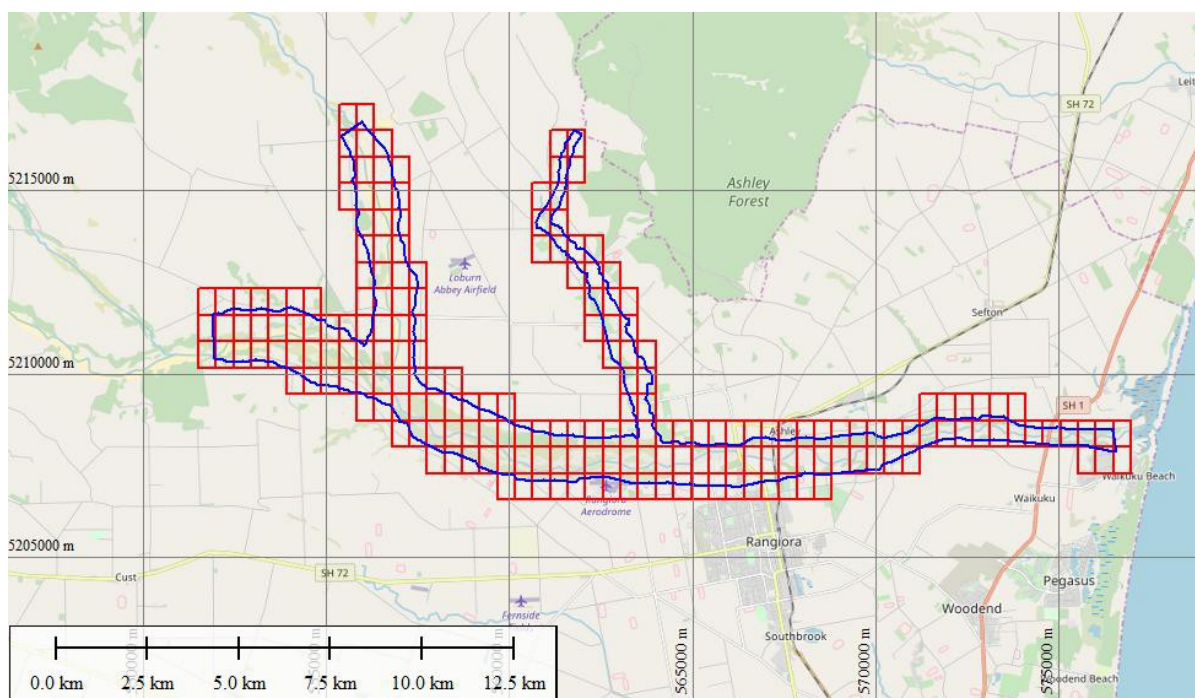

```

-----
53,638 6 Files

H:\ProjectDATA\Canterbury2018-
19LiDAR_SurveyFpfa1225\OUTPUT\Ashley\Output\LTN37
10/05/2019 1:32:14 PM -D----- GriddedDEM
10/05/2019 1:32:28 PM -D----- GriddedDSM
7/05/2019 2:53:06 PM -D----- HydroBreaklines
10/05/2019 1:33:01 PM -D----- Intensity
10/05/2019 1:33:12 PM -D----- LAS_Classified
10/05/2019 1:33:20 PM -D----- LAS_Unclassified
-----
0 0 Files

H:\ProjectDATA\Canterbury2018-
19LiDAR_SurveyFpfa1225\OUTPUT\Ashley\Output\LTN37\GriddedDEM
7/05/2019 9:26:15 AM A----- 57 DEM_BW23_2019_1000_1333.tfw
7/05/2019 9:26:15 AM A----- 1,388,687 DEM_BW23_2019_1000_1333.tif
7/05/2019 9:26:13 AM A----- 57 DEM_BW23_2019_1000_1334.tfw
7/05/2019 9:26:14 AM A----- 1,388,687 DEM_BW23_2019_1000_1334.tif
7/05/2019 9:26:12 AM A----- 57 DEM_BW23_2019_1000_1433.tfw
7/05/2019 9:26:11 AM A----- 1,388,687 DEM_BW23_2019_1000_1433.tif
7/05/2019 9:26:09 AM A----- 57 DEM_BW23_2019_1000_1434.tfw
7/05/2019 9:26:11 AM A----- 1,388,687 DEM_BW23_2019_1000_1434.tif
7/05/2019 9:26:08 AM A----- 57 DEM_BW23_2019_1000_1435.tfw
7/05/2019 9:26:07 AM A----- 1,388,687 DEM_BW23_2019_1000_1435.tif
7/05/2019 9:26:05 AM A----- 57 DEM_BW23_2019_1000_1445.tfw
7/05/2019 9:26:07 AM A----- 1,388,687 DEM_BW23_2019_1000_1445.tif
7/05/2019 9:26:04 AM A----- 57 DEM_BW23_2019_1000_1446.tfw
7/05/2019 9:26:04 AM A----- 1,388,687 DEM_BW23_2019_1000_1446.tif
7/05/2019 9:26:02 AM A----- 57 DEM_BW23_2019_1000_1533.tfw
7/05/2019 9:26:03 AM A----- 1,388,687 DEM_BW23_2019_1000_1533.tif
7/05/2019 9:26:01 AM A----- 57 DEM_BW23_2019_1000_1534.tfw
7/05/2019 9:26:01 AM A----- 1,388,687 DEM_BW23_2019_1000_1534.tif
7/05/2019 9:25:59 AM A----- 57 DEM_BW23_2019_1000_1535.tfw
7/05/2019 9:26:00 AM A----- 1,388,687 DEM_BW23_2019_1000_1535.tif
7/05/2019 9:25:57 AM A----- 57 DEM_BW23_2019_1000_1536.tfw
7/05/2019 9:25:58 AM A----- 1,388,687 DEM_BW23_2019_1000_1536.tif
7/05/2019 9:25:56 AM A----- 57 DEM_BW23_2019_1000_1545.tfw
7/05/2019 9:25:56 AM A----- 1,388,687 DEM_BW23_2019_1000_1545.tif
7/05/2019 9:25:54 AM A----- 57 DEM_BW23_2019_1000_1546.tfw
7/05/2019 9:25:55 AM A----- 1,388,687 DEM_BW23_2019_1000_1546.tif
7/05/2019 9:25:52 AM A----- 57 DEM_BW23_2019_1000_1633.tfw
7/05/2019 9:25:53 AM A----- 1,388,687 DEM_BW23_2019_1000_1633.tif
7/05/2019 9:25:51 AM A----- 57 DEM_BW23_2019_1000_1634.tfw
7/05/2019 9:25:51 AM A----- 1,388,687 DEM_BW23_2019_1000_1634.tif
7/05/2019 9:25:49 AM A----- 57 DEM_BW23_2019_1000_1635.tfw
7/05/2019 9:25:50 AM A----- 1,388,687 DEM_BW23_2019_1000_1635.tif
7/05/2019 9:25:47 AM A----- 57 DEM_BW23_2019_1000_1636.tfw
7/05/2019 9:25:48 AM A----- 1,388,687 DEM_BW23_2019_1000_1636.tif
7/05/2019 9:25:45 AM A----- 57 DEM_BW23_2019_1000_1644.tfw
7/05/2019 9:25:46 AM A----- 1,388,687 DEM_BW23_2019_1000_1644.tif
7/05/2019 9:25:44 AM A----- 57 DEM_BW23_2019_1000_1645.tfw
7/05/2019 9:25:44 AM A----- 1,388,687 DEM_BW23_2019_1000_1645.tif
7/05/2019 9:25:42 AM A----- 57 DEM_BW23_2019_1000_1734.tfw
7/05/2019 9:25:43 AM A----- 1,388,687 DEM_BW23_2019_1000_1734.tif
7/05/2019 9:25:40 AM A----- 57 DEM_BW23_2019_1000_1735.tfw
7/05/2019 9:25:41 AM A----- 1,388,687 DEM_BW23_2019_1000_1735.tif
7/05/2019 9:25:39 AM A----- 57 DEM_BW23_2019_1000_1736.tfw
7/05/2019 9:25:39 AM A----- 1,388,687 DEM_BW23_2019_1000_1736.tif
7/05/2019 9:25:35 AM A----- 57 DEM_BW23_2019_1000_1744.tfw
7/05/2019 9:25:36 AM A----- 1,388,687 DEM_BW23_2019_1000_1744.tif
7/05/2019 9:25:33 AM A----- 57 DEM_BW23_2019_1000_1745.tfw
7/05/2019 9:25:34 AM A----- 1,388,687 DEM_BW23_2019_1000_1745.tif
7/05/2019 9:25:31 AM A----- 57 DEM_BW23_2019_1000_1834.tfw
7/05/2019 9:25:32 AM A----- 1,388,687 DEM_BW23_2019_1000_1834.tif
7/05/2019 9:25:30 AM A----- 57 DEM_BW23_2019_1000_1835.tfw
7/05/2019 9:25:30 AM A----- 1,388,687 DEM_BW23_2019_1000_1835.tif
7/05/2019 9:25:28 AM A----- 57 DEM_BW23_2019_1000_1836.tfw
7/05/2019 9:25:29 AM A----- 1,388,687 DEM_BW23_2019_1000_1836.tif
7/05/2019 9:25:27 AM A----- 57 DEM_BW23_2019_1000_1844.tfw
7/05/2019 9:25:27 AM A----- 1,388,687 DEM_BW23_2019_1000_1844.tif
7/05/2019 9:25:25 AM A----- 57 DEM_BW23_2019_1000_1845.tfw
7/05/2019 9:25:26 AM A----- 1,388,687 DEM_BW23_2019_1000_1845.tif
7/05/2019 9:25:24 AM A----- 57 DEM_BW23_2019_1000_1846.tfw
7/05/2019 9:25:24 AM A----- 1,388,687 DEM_BW23_2019_1000_1846.tif
7/05/2019 9:25:22 AM A----- 57 DEM_BW23_2019_1000_1847.tfw
7/05/2019 9:25:22 AM A----- 1,388,687 DEM_BW23_2019_1000_1847.tif
7/05/2019 9:25:20 AM A----- 57 DEM_BW23_2019_1000_1934.tfw
7/05/2019 9:25:21 AM A----- 1,388,687 DEM_BW23_2019_1000_1934.tif
7/05/2019 9:25:19 AM A----- 57 DEM_BW23_2019_1000_1935.tfw
7/05/2019 9:25:19 AM A----- 1,388,687 DEM_BW23_2019_1000_1935.tif
7/05/2019 9:25:17 AM A----- 57 DEM_BW23_2019_1000_1936.tfw
7/05/2019 9:25:18 AM A----- 1,388,687 DEM_BW23_2019_1000_1936.tif
7/05/2019 9:25:15 AM A----- 57 DEM_BW23_2019_1000_1937.tfw
7/05/2019 9:25:16 AM A----- 1,388,687 DEM_BW23_2019_1000_1937.tif
7/05/2019 9:25:14 AM A----- 57 DEM_BW23_2019_1000_1946.tfw
7/05/2019 9:25:14 AM A----- 1,388,687 DEM_BW23_2019_1000_1946.tif
7/05/2019 9:25:13 AM A----- 57 DEM_BW23_2019_1000_1947.tfw
7/05/2019 9:25:12 AM A----- 1,388,687 DEM_BW23_2019_1000_1947.tif
7/05/2019 9:25:11 AM A----- 57 DEM_BW23_2019_1000_1948.tfw
7/05/2019 9:25:11 AM A----- 1,388,687 DEM_BW23_2019_1000_1948.tif
7/05/2019 9:25:09 AM A----- 57 DEM_BW23_2019_1000_2025.tfw
7/05/2019 9:25:10 AM A----- 1,388,687 DEM_BW
```

[illegible]

[illegible][illegible]

[illegible]

[illegible][illegible]

7/05/2019 9:33:42 AM A----- 1,388,643 INT_BW24_2019_1000_2603.tif
 7/05/2019 9:33:36 AM A----- 37 INT_BW24_2019_1000_2604.tifw
 7/05/2019 9:33:39 AM A----- 1,388,643 INT_BW24_2019_1000_2604.tif
 7/05/2019 9:33:34 AM A----- 37 INT_BW24_2019_1000_2605.tifw
 7/05/2019 9:33:33 AM A----- 1,388,643 INT_BW24_2019_1000_2605.tif
 7/05/2019 9:33:31 AM A----- 37 INT_BW24_2019_1000_2606.tifw
 7/05/2019 9:33:35 AM A----- 1,388,643 INT_BW24_2019_1000_2606.tif
 7/05/2019 9:33:29 AM A----- 37 INT_BW24_2019_1000_2607.tifw
 7/05/2019 9:33:30 AM A----- 1,388,643 INT_BW24_2019_1000_2607.tif
 7/05/2019 9:33:28 AM A----- 37 INT_BW24_2019_1000_2608.tifw
 7/05/2019 9:33:28 AM A----- 1,388,643 INT_BW24_2019_1000_2608.tif
 7/05/2019 9:33:26 AM A----- 37 INT_BW24_2019_1000_2609.tifw
 7/05/2019 9:33:27 AM A----- 1,388,643 INT_BW24_2019_1000_2609.tif
 7/05/2019 9:33:25 AM A----- 37 INT_BW24_2019_1000_2610.tifw
 7/05/2019 9:33:25 AM A----- 1,388,643 INT_BW24_2019_1000_2610.tif
 7/05/2019 9:33:23 AM A----- 37 INT_BW24_2019_1000_2611.tifw
 7/05/2019 9:33:24 AM A----- 1,388,643 INT_BW24_2019_1000_2611.tif
 7/05/2019 9:33:22 AM A----- 37 INT_BW24_2019_1000_2612.tifw
 7/05/2019 9:33:22 AM A----- 1,388,643 INT_BW24_2019_1000_2612.tif
 7/05/2019 9:33:20 AM A----- 37 INT_BW24_2019_1000_2613.tifw
 7/05/2019 9:33:21 AM A----- 1,388,643 INT_BW24_2019_1000_2613.tif
 7/05/2019 9:33:19 AM A----- 37 INT_BW24_2019_1000_2614.tifw
 7/05/2019 9:33:19 AM A----- 1,388,643 INT_BW24_2019_1000_2614.tif
 7/05/2019 9:33:17 AM A----- 37 INT_BW24_2019_1000_2615.tifw
 7/05/2019 9:33:18 AM A----- 1,388,643 INT_BW24_2019_1000_2615.tif
 7/05/2019 9:33:16 AM A----- 37 INT_BW24_2019_1000_2625.tifw
 7/05/2019 9:33:16 AM A----- 1,388,643 INT_BW24_2019_1000_2625.tif
 7/05/2019 9:33:14 AM A----- 37 INT_BW24_2019_1000_2626.tifw
 7/05/2019 9:33:15 AM A----- 1,388,643 INT_BW24_2019_1000_2626.tif
 7/05/2019 9:33:13 AM A----- 37 INT_BW24_2019_1000_2627.tifw
 7/05/2019 9:33:13 AM A----- 1,388,643 INT_BW24_2019_1000_2627.tif
 7/05/2019 9:33:11 AM A----- 37 INT_BW24_2019_1000_2701.tifw
 7/05/2019 9:33:11 AM A----- 1,388,643 INT_BW24_2019_1000_2701.tif
 7/05/2019 9:33:09 AM A----- 37 INT_BW24_2019_1000_2702.tifw
 7/05/2019 9:33:10 AM A----- 1,388,643 INT_BW24_2019_1000_2702.tif
 7/05/2019 9:33:08 AM A----- 37 INT_BW24_2019_1000_2703.tifw
 7/05/2019 9:33:08 AM A----- 1,388,643 INT_BW24_2019_1000_2703.tif
 7/05/2019 9:33:06 AM A----- 37 INT_BW24_2019_1000_2704.tifw
 7/05/2019 9:33:07 AM A----- 1,388,643 INT_BW24_2019_1000_2704.tif
 7/05/2019 9:33:05 AM A----- 37 INT_BW24_2019_1000_2705.tifw
 7/05/2019 9:33:04 AM A----- 1,388,643 INT_BW24_2019_1000_2705.tif
 7/05/2019 9:33:02 AM A----- 37 INT_BW24_2019_1000_2706.tifw
 7/05/2019 9:33:04 AM A----- 1,388,643 INT_BW24_2019_1000_2706.tif
 7/05/2019 9:33:00 AM A----- 37 INT_BW24_2019_1000_2707.tifw
 7/05/2019 9:33:01 AM A----- 1,388,643 INT_BW24_2019_1000_2707.tif
 7/05/2019 9:32:58 AM A----- 37 INT_BW24_2019_1000_2708.tifw
 7/05/2019 9:32:59 AM A----- 1,388,643 INT_BW24_2019_1000_2708.tif
 7/05/2019 9:32:57 AM A----- 37 INT_BW24_2019_1000_2709.tifw
 7/05/2019 9:32:57 AM A----- 1,388,643 INT_BW24_2019_1000_2709.tif
 7/05/2019 9:32:54 AM A----- 37 INT_BW24_2019_1000_2710.tifw
 7/05/2019 9:32:56 AM A----- 1,388,643 INT_BW24_2019_1000_2710.tif

284,679,400 410 Files

H:\ProjectDATA\Canterbury2018-

19LiDAR_Survey\Fpfa1225\OUTPUT\Ashley\Output\LTN37\LAS_Classified

7/05/2019 1:01:43 PM A----- 36,520,151 CL2_BW23_2019_1000_1333.las
 7/05/2019 1:01:43 PM A----- 35,119,927 CL2_BW23_2019_1000_1334.las
 7/05/2019 1:01:43 PM A----- 38,226,303 CL2_BW23_2019_1000_1433.las
 7/05/2019 1:01:43 PM A----- 38,826,679 CL2_BW23_2019_1000_1434.las
 7/05/2019 1:01:43 PM A----- 38,548,079 CL2_BW23_2019_1000_1435.las
 7/05/2019 1:01:43 PM A----- 36,150,215 CL2_BW23_2019_1000_1445.las
 7/05/2019 1:01:43 PM A----- 34,026,611 CL2_BW23_2019_1000_1446.las
 7/05/2019 1:01:46 PM A----- 41,020,367 CL2_BW23_2019_1000_1533.las
 7/05/2019 1:01:47 PM A----- 46,442,791 CL2_BW23_2019_1000_1534.las
 7/05/2019 1:01:47 PM A----- 46,533,371 CL2_BW23_2019_1000_1535.las
 7/05/2019 1:01:46 PM A----- 42,149,859 CL2_BW23_2019_1000_1536.las
 7/05/2019 1:01:47 PM A----- 45,406,875 CL2_BW23_2019_1000_1545.las
 7/05/2019 1:01:47 PM A----- 43,021,499 CL2_BW23_2019_1000_1546.las
 7/05/2019 1:01:46 PM A----- 30,666,527 CL2_BW23_2019_1000_1633.las
 7/05/2019 1:01:50 PM A----- 39,343,559 CL2_BW23_2019_1000_1634.las
 7/05/2019 1:01:50 PM A----- 36,609,331 CL2_BW23_2019_1000_1635.las
 7/05/2019 1:01:50 PM A----- 33,485,203 CL2_BW23_2019_1000_1636.las
 7/05/2019 1:01:51 PM A----- 41,238,963 CL2_BW23_2019_1000_1644.las
 7/05/2019 1:01:50 PM A----- 31,869,463 CL2_BW23_2019_1000_1645.las
 7/05/2019 1:01:51 PM A----- 39,469,447 CL2_BW23_2019_1000_1734.las
 7/05/2019 1:01:51 PM A----- 39,832,607 CL2_BW23_2019_1000_1735.las
 7/05/2019 1:01:53 PM A----- 36,808,411 CL2_BW23_2019_1000_1736.las
 7/05/2019 1:01:54 PM A----- 39,524,159 CL2_BW23_2019_1000_1744.las
 7/05/2019 1:01:53 PM A----- 34,321,535 CL2_BW23_2019_1000_1745.las
 7/05/2019 1:01:56 PM A----- 43,918,955 CL2_BW23_2019_1000_1834.las
 7/05/2019 1:01:57 PM A----- 48,322,263 CL2_BW23_2019_1000_1835.las
 7/05/2019 1:01:57 PM A----- 48,309,411 CL2_BW23_2019_1000_1836.las
 7/05/2019 1:01:59 PM A----- 51,560,267 CL2_BW23_2019_1000_1844.las
 7/05/2019 1:02:00 PM A----- 52,378,819 CL2_BW23_2019_1000_1845.las
 7/05/2019 1:01:59 PM A----- 46,762,075 CL2_BW23_2019_1000_1846.las
 7/05/2019 1:02:00 PM A----- 47,854,299 CL2_BW23_2019_1000_1847.las

7/05/2019 1:02:00 PM A----- 31,973,427 CL2_BW23_2019_1000_1934.las
 7/05/2019 1:02:01 PM A----- 40,623,019 CL2_BW23_2019_1000_1935.las
 7/05/2019 1:02:03 PM A----- 34,969,427 CL2_BW23_2019_1000_1936.las
 7/05/2019 1:02:04 PM A----- 33,874,207 CL2_BW23_2019_1000_1937.las
 7/05/2019 1:02:05 PM A----- 38,079,779 CL2_BW23_2019_1000_1946.las
 7/05/2019 1:02:05 PM A----- 40,948,995 CL2_BW23_2019_1000_1947.las
 7/05/2019 1:02:05 PM A----- 37,048,035 CL2_BW23_2019_1000_1948.las
 7/05/2019 1:02:07 PM A----- 35,855,403 CL2_BW23_2019_1000_2025.las
 7/05/2019 1:02:08 PM A----- 42,652,011 CL2_BW23_2019_1000_2026.las
 7/05/2019 1:02:08 PM A----- 39,708,231 CL2_BW23_2019_1000_2027.las
 7/05/2019 1:02:11 PM A----- 44,286,539 CL2_BW23_2019_1000_2028.las
 7/05/2019 1:02:11 PM A----- 37,170,731 CL2_BW23_2019_1000_2029.las
 7/05/2019 1:02:11 PM A----- 37,710,655 CL2_BW23_2019_1000_2030.las
 7/05/2019 1:02:11 PM A----- 37,699,987 CL2_BW23_2019_1000_2031.las
 7/05/2019 1:02:11 PM A----- 32,716,239 CL2_BW23_2019_1000_2034.las
 7/05/2019 1:02:14 PM A----- 42,628,043 CL2_BW23_2019_1000_2035.las
 7/05/2019 1:02:14 PM A----- 39,637,223 CL2_BW23_2019_1000_2036.las
 7/05/2019 1:02:15 PM A----- 37,760,215 CL2_BW23_2019_1000_2037.las
 7/05/2019 1:02:15 PM A----- 37,884,311 CL2_BW23_2019_1000_2047.las
 7/05/2019 1:02:15 PM A----- 34,385,935 CL2_BW23_2019_1000_2048.las
 7/05/2019 1:02:15 PM A----- 32,628,739 CL2_BW23_2019_1000_2049.las
 7/05/2019 1:02:17 PM A----- 46,192,443 CL2_BW23_2019_1000_2125.las
 7/05/2019 1:02:19 PM A----- 47,379,027 CL2_BW23_2019_1000_2126.las
 7/05/2019 1:02:19 PM A----- 46,036,175 CL2_BW23_2019_1000_2127.las
 7/05/2019 1:02:21 PM A----- 45,052,563 CL2_BW23_2019_1000_2128.las
 7/05/2019 1:02:22 PM A----- 53,311,863 CL2_BW23_2019_1000_2129.las
 7/05/2019 1:02:22 PM A----- 53,793,351 CL2_BW23_2019_1000_2130.las
 7/05/2019 1:02:22 PM A----- 50,282,683 CL2_BW23_2019_1000_2131.las
 7/05/2019 1:02:23 PM A----- 43,538,743 CL2_BW23_2019_1000_2132.las
 7/05/2019 1:02:25 PM A----- 41,015,495 CL2_BW23_2019_1000_2133.las
 7/05/2019 1:02:26 PM A----- 46,421,623 CL2_BW23_2019_1000_2134.las
 7/05/2019 1:02:27 PM A----- 47,070,299 CL2_BW23_2019_1000_2135.las
 7/05/2019 1:02:29 PM A----- 49,237,051 CL2_BW23_2019_1000_2136.las
 7/05/2019 1:02:29 PM A----- 48,158,211 CL2_BW23_2019_1000_2137.las
 7/05/2019 1:02:29 PM A----- 44,979,231 CL2_BW23_2019_1000_2147.las
 7/05/2019 1:02:30 PM A----- 50,752,663 CL2_BW23_2019_1000_2148.las
 7/05/2019 1:02:32 PM A----- 44,702,983 CL2_BW23_2019_1000_2149.las
 7/05/2019 1:02:32 PM A----- 40,264,339 CL2_BW23_2019_1000_2225.las
 7/05/2019 1:02:33 PM A----- 41,679,291 CL2_BW23_2019_1000_2226.las
 7/05/2019 1:02:34 PM A----- 35,786,047 CL2_BW23_2019_1000_2227.las
 7/05/2019 1:02:35 PM A----- 37,097,567 CL2_BW23_2019_1000_2228.las
 7/05/2019 1:02:34 PM A----- 36,466,839 CL2_BW23_2019_1000_2229.las
 7/05/2019 1:02:35 PM A----- 38,419,363 CL2_BW23_2019_1000_2230.las
 7/05/2019 1:02:36 PM A----- 33,940,063 CL2_BW23_2019_1000_2231.las
 7/05/2019 1:02:37 PM A----- 42,410,119 CL2_BW23_2019_1000_2232.las
 7/05/2019 1:02:38 PM A----- 41,777,543 CL2_BW23_2019_1000_2233.las
 7/05/2019 1:02:37 PM A----- 35,724,783 CL2_BW23_2019_1000_2234.las
 7/05/2019 1:02:38 PM A----- 35,555,299 CL2_BW23_2019_1000_2235.las
 7/05/2019 1:02:39 PM A----- 39,321,551 CL2_BW23_2019_1000_2236.las
 7/05/2019 1:02:38 PM A----- 33,985,871 CL2_BW23_2019_1000_2237.las
 7/05/2019 1:02:41 PM A----- 39,509,627 CL2_BW23_2019_1000_2248.las
 7/05/2019 1:02:44 PM A----- 43,616,275 CL2_BW23_2019_1000_2249.las
 7/05/2019 1:02:43 PM A----- 37,231,603 CL2_BW23_2019_1000_2250.las
 7/05/2019 1:02:43 PM A----- 36,738,215 CL2_BW23_2019_1000_2330.las
 7/05/2019 1:02:43 PM A----- 33,723,119 CL2_BW23_2019_1000_2331.las
 7/05/2019 1:02:44 PM A----- 34,270,015 CL2_BW23_2019_1000_2332.las
 7/05/2019 1:02:45 PM A----- 37,309,471 CL2_BW23_2019_1000_2333.las
 7/05/2019 1:02:47 PM A----- 37,842,199 CL2_BW23_2019_1000_2334.las
 7/05/2019 1:02:48 PM A----- 37,159,111 CL2_BW23_2019_1000_2335.las
 7/05/2019 1:02:49 PM A----- 37,811,735 CL2_BW23_2019_1000_2336.las
 7/05/2019 1:02:48 PM A----- 34,953,243 CL2_BW23_2019_1000_2337.las
 7/05/2019 1:02:48 PM A----- 32,515,899 CL2_BW23_2019_1000_2338.las
 7/05/2019 1:02:49 PM A----- 32,712,291 CL2_BW23_2019_1000_2339.las
 7/05/2019 1:02:50 PM A----- 38,952,511 CL2_BW23_2019_1000_2349.las
 7/05/2019 1:02:52 PM A----- 40,663,339 CL2_BW23_2019_1000_2350.las
 7/05/2019 1:02:53 PM A----- 48,169,075 CL2_BW23_2019_1000_2434.las
 7/05/2019 1:02:53 PM A----- 44,833,267 CL2_BW23_2019_1000_2435.las
 7/05/2019 1:02:53 PM A----- 43,715,591 CL2_BW23_2019_1000_2436.las
 7/05/2019 1:02:53 PM A----- 51,069,287 CL2_BW23_2019_1000_2437.las
 7/05/2019 1:02:56 PM A----- 58,379,331 CL2_BW23_2019_1000_2438.las
 7/05/2019 1:02:56 PM A----- 54,408,427 CL2_BW23_2019_1000_2439.las
 7/05/2019 1:02:59 PM A----- 41,478,335 CL2_BW23_2019_1000_2440.las
 7/05/2019 1:03:00 PM A----- 43,607,595 CL2_BW23_2019_1000_2441.las
 7/05/2019 1:03:00 PM A----- 43,689,019 CL2_BW23_2019_1000_2442.las
 7/05/2019 1:03:00 PM A----- 44,754,447 CL2_BW23_2019_1000_2449.las
 7/05/2019 1:03:00 PM A----- 43,802,839 CL2_BW23_2019_1000_2450.las
 7/05/2019 1:03:00 PM A----- 21,615,163 CL2_BW23_2019_1000_2536.las
 7/05/2019 1:03:01 PM A----- 39,414,679 CL2_BW23_2019_1000_2537.las
 7/05/2019 1:03:02 PM A----- 37,338,255 CL2_BW23_2019_1000_2538.las
 7/05/2019 1:03:02 PM A----- 34,219,167 CL2_BW23_2019_1000_2539.las
 7/05/2019 1:03:03 PM A----- 33,689,295 CL2_BW23_2019_1000_2540.las
 7/05/2019 1:03:03 PM A----- 40,916,067 CL2_BW23_2019_1000_2541.las
 7/05/2019 1:03:05 PM A----- 41,100,391 CL2_BW23_2019_1000_2542.las
 7/05/2019 1:03:06 PM A----- 44,372,555 CL2_BW23_2019_1000_2543.las
 7/05/2019 1:03:08 PM A----- 48,250,219 CL2_BW23_2019_1000_2544.las
 7/05/2019 1:03:09 PM A----- 39,148,175 CL2_BW23_2019_1000_2545.las
 7/05/2019 1:03:09 PM A----- 35,053,763 CL2_BW23_2019_1000_2546.las

7/05/2019 1:03:08 PM A-----	33,874,851	CL2_BW23_2019_1000_2547.las	-----	
7/05/2019 1:03:09 PM A-----	36,394,963	CL2_BW23_2019_1000_2548.las	8,228,063,651	205 Files
7/05/2019 1:03:11 PM A-----	46,892,835	CL2_BW23_2019_1000_2549.las		
7/05/2019 1:03:11 PM A-----	41,400,327	CL2_BW23_2019_1000_2550.las	H:\ProjectDATA\Canterbury2018-	
7/05/2019 1:03:12 PM A-----	35,004,147	CL2_BW23_2019_1000_2638.las	19LiDAR_SurveyFpfa1225\OUTPUT\Ashley\Output\LTN37\LAS_Unclassified	
7/05/2019 1:03:13 PM A-----	36,193,951	CL2_BW23_2019_1000_2639.las	7/05/2019 1:06:01 PM A-----	36,520,151
7/05/2019 1:03:14 PM A-----	40,044,343	CL2_BW23_2019_1000_2640.las	UNC_BW23_2019_1000_1333.las	
7/05/2019 1:03:14 PM A-----	37,501,215	CL2_BW23_2019_1000_2641.las	7/05/2019 1:06:01 PM A-----	35,119,927
7/05/2019 1:03:14 PM A-----	37,639,367	CL2_BW23_2019_1000_2642.las	UNC_BW23_2019_1000_1334.las	
7/05/2019 1:03:17 PM A-----	33,278,087	CL2_BW23_2019_1000_2643.las	7/05/2019 1:06:01 PM A-----	38,226,303
7/05/2019 1:03:18 PM A-----	38,158,123	CL2_BW23_2019_1000_2644.las	UNC_BW23_2019_1000_1433.las	
7/05/2019 1:03:20 PM A-----	40,830,415	CL2_BW23_2019_1000_2645.las	7/05/2019 1:06:02 PM A-----	38,826,679
7/05/2019 1:03:20 PM A-----	36,627,951	CL2_BW23_2019_1000_2646.las	UNC_BW23_2019_1000_1434.las	
7/05/2019 1:03:20 PM A-----	35,235,399	CL2_BW23_2019_1000_2647.las	7/05/2019 1:06:02 PM A-----	38,548,079
7/05/2019 1:03:21 PM A-----	37,917,659	CL2_BW23_2019_1000_2648.las	UNC_BW23_2019_1000_1435.las	
7/05/2019 1:03:21 PM A-----	39,375,339	CL2_BW23_2019_1000_2649.las	7/05/2019 1:06:01 PM A-----	36,150,215
7/05/2019 1:03:23 PM A-----	40,366,847	CL2_BW23_2019_1000_2650.las	UNC_BW23_2019_1000_1445.las	
7/05/2019 1:03:24 PM A-----	44,851,523	CL2_BW23_2019_1000_2742.las	7/05/2019 1:06:01 PM A-----	34,026,611
7/05/2019 1:03:25 PM A-----	43,402,131	CL2_BW23_2019_1000_2743.las	UNC_BW23_2019_1000_1446.las	
7/05/2019 1:03:26 PM A-----	44,543,523	CL2_BW23_2019_1000_2744.las	7/05/2019 1:06:05 PM A-----	41,020,367
7/05/2019 1:03:27 PM A-----	47,369,787	CL2_BW23_2019_1000_2745.las	UNC_BW23_2019_1000_1533.las	
7/05/2019 1:03:27 PM A-----	44,902,987	CL2_BW23_2019_1000_2746.las	7/05/2019 1:06:06 PM A-----	46,442,791
7/05/2019 1:03:27 PM A-----	40,962,659	CL2_BW23_2019_1000_2747.las	UNC_BW23_2019_1000_1534.las	
7/05/2019 1:03:28 PM A-----	40,759,379	CL2_BW23_2019_1000_2748.las	7/05/2019 1:06:06 PM A-----	46,533,371
7/05/2019 1:03:30 PM A-----	45,736,659	CL2_BW23_2019_1000_2749.las	UNC_BW23_2019_1000_1535.las	
7/05/2019 1:03:31 PM A-----	45,018,991	CL2_BW23_2019_1000_2750.las	7/05/2019 1:06:05 PM A-----	42,149,859
7/05/2019 1:03:30 PM A-----	37,893,663	CL2_BW24_2019_1000_2416.las	UNC_BW23_2019_1000_1536.las	
7/05/2019 1:03:32 PM A-----	44,225,667	CL2_BW24_2019_1000_2417.las	7/05/2019 1:06:06 PM A-----	45,406,875
7/05/2019 1:03:32 PM A-----	38,186,095	CL2_BW24_2019_1000_2418.las	UNC_BW23_2019_1000_1545.las	
7/05/2019 1:03:32 PM A-----	39,395,751	CL2_BW24_2019_1000_2419.las	7/05/2019 1:06:06 PM A-----	43,021,499
7/05/2019 1:03:34 PM A-----	42,658,675	CL2_BW24_2019_1000_2420.las	UNC_BW23_2019_1000_1546.las	
7/05/2019 1:03:35 PM A-----	38,293,251	CL2_BW24_2019_1000_2421.las	7/05/2019 1:06:04 PM A-----	30,666,527
7/05/2019 1:03:37 PM A-----	43,300,155	CL2_BW24_2019_1000_2501.las	UNC_BW23_2019_1000_1633.las	
7/05/2019 1:03:38 PM A-----	46,530,403	CL2_BW24_2019_1000_2502.las	7/05/2019 1:06:09 PM A-----	39,343,559
7/05/2019 1:03:37 PM A-----	38,589,603	CL2_BW24_2019_1000_2503.las	UNC_BW23_2019_1000_1634.las	
7/05/2019 1:03:37 PM A-----	36,584,103	CL2_BW24_2019_1000_2504.las	7/05/2019 1:06:09 PM A-----	36,609,331
7/05/2019 1:03:37 PM A-----	36,962,355	CL2_BW24_2019_1000_2505.las	UNC_BW23_2019_1000_1635.las	
7/05/2019 1:03:40 PM A-----	44,041,147	CL2_BW24_2019_1000_2506.las	7/05/2019 1:06:09 PM A-----	33,485,203
7/05/2019 1:03:40 PM A-----	40,514,015	CL2_BW24_2019_1000_2507.las	UNC_BW23_2019_1000_1636.las	
7/05/2019 1:03:42 PM A-----	40,857,547	CL2_BW24_2019_1000_2508.las	7/05/2019 1:06:11 PM A-----	41,238,963
7/05/2019 1:03:42 PM A-----	40,064,475	CL2_BW24_2019_1000_2509.las	UNC_BW23_2019_1000_1644.las	
7/05/2019 1:03:42 PM A-----	39,404,291	CL2_BW24_2019_1000_2510.las	7/05/2019 1:06:09 PM A-----	31,869,463
7/05/2019 1:03:43 PM A-----	44,117,167	CL2_BW24_2019_1000_2511.las	UNC_BW23_2019_1000_1645.las	
7/05/2019 1:03:44 PM A-----	44,062,567	CL2_BW24_2019_1000_2512.las	7/05/2019 1:06:11 PM A-----	39,469,447
7/05/2019 1:03:46 PM A-----	37,212,675	CL2_BW24_2019_1000_2513.las	UNC_BW23_2019_1000_1734.las	
7/05/2019 1:03:46 PM A-----	36,920,747	CL2_BW24_2019_1000_2514.las	7/05/2019 1:06:11 PM A-----	39,832,607
7/05/2019 1:03:47 PM A-----	37,204,667	CL2_BW24_2019_1000_2515.las	UNC_BW23_2019_1000_1735.las	
7/05/2019 1:03:48 PM A-----	37,807,815	CL2_BW24_2019_1000_2516.las	7/05/2019 1:06:13 PM A-----	36,808,411
7/05/2019 1:03:48 PM A-----	41,747,555	CL2_BW24_2019_1000_2517.las	UNC_BW23_2019_1000_1736.las	
7/05/2019 1:03:49 PM A-----	39,043,315	CL2_BW24_2019_1000_2518.las	7/05/2019 1:06:14 PM A-----	39,524,159
7/05/2019 1:03:50 PM A-----	42,719,995	CL2_BW24_2019_1000_2519.las	UNC_BW23_2019_1000_1744.las	
7/05/2019 1:03:51 PM A-----	40,664,011	CL2_BW24_2019_1000_2520.las	7/05/2019 1:06:13 PM A-----	34,321,535
7/05/2019 1:03:51 PM A-----	39,606,563	CL2_BW24_2019_1000_2521.las	UNC_BW23_2019_1000_1745.las	
7/05/2019 1:03:51 PM A-----	37,859,531	CL2_BW24_2019_1000_2522.las	7/05/2019 1:06:16 PM A-----	43,918,955
7/05/2019 1:03:52 PM A-----	40,950,367	CL2_BW24_2019_1000_2523.las	UNC_BW23_2019_1000_1834.las	
7/05/2019 1:03:52 PM A-----	39,907,059	CL2_BW24_2019_1000_2524.las	7/05/2019 1:06:16 PM A-----	48,322,263
7/05/2019 1:03:54 PM A-----	42,380,439	CL2_BW24_2019_1000_2525.las	UNC_BW23_2019_1000_1835.las	
7/05/2019 1:03:55 PM A-----	42,886,091	CL2_BW24_2019_1000_2526.las	7/05/2019 1:06:17 PM A-----	48,309,411
7/05/2019 1:03:56 PM A-----	38,307,671	CL2_BW24_2019_1000_2527.las	UNC_BW23_2019_1000_1836.las	
7/05/2019 1:03:56 PM A-----	35,864,699	CL2_BW24_2019_1000_2601.las	7/05/2019 1:06:20 PM A-----	51,560,267
7/05/2019 1:03:57 PM A-----	38,072,191	CL2_BW24_2019_1000_2602.las	UNC_BW23_2019_1000_1844.las	
7/05/2019 1:03:57 PM A-----	34,893,575	CL2_BW24_2019_1000_2603.las	7/05/2019 1:06:20 PM A-----	52,378,819
7/05/2019 1:03:57 PM A-----	33,289,987	CL2_BW24_2019_1000_2604.las	UNC_BW23_2019_1000_1845.las	
7/05/2019 1:03:58 PM A-----	32,426,971	CL2_BW24_2019_1000_2605.las	7/05/2019 1:06:20 PM A-----	46,762,075
7/05/2019 1:04:00 PM A-----	32,312,003	CL2_BW24_2019_1000_2606.las	UNC_BW23_2019_1000_1846.las	
7/05/2019 1:04:00 PM A-----	32,674,407	CL2_BW24_2019_1000_2607.las	7/05/2019 1:06:20 PM A-----	47,854,299
7/05/2019 1:04:01 PM A-----	34,061,051	CL2_BW24_2019_1000_2608.las	UNC_BW23_2019_1000_1847.las	
7/05/2019 1:04:03 PM A-----	35,240,439	CL2_BW24_2019_1000_2609.las	7/05/2019 1:06:20 PM A-----	31,973,427
7/05/2019 1:04:03 PM A-----	36,369,455	CL2_BW24_2019_1000_2610.las	UNC_BW23_2019_1000_1934.las	
7/05/2019 1:04:03 PM A-----	36,429,683	CL2_BW24_2019_1000_2611.las	7/05/2019 1:06:22 PM A-----	40,623,019
7/05/2019 1:04:03 PM A-----	34,177,615	CL2_BW24_2019_1000_2612.las	UNC_BW23_2019_1000_1935.las	
7/05/2019 1:04:05 PM A-----	33,191,343	CL2_BW24_2019_1000_2613.las	7/05/2019 1:06:21 PM A-----	34,969,427
7/05/2019 1:04:05 PM A-----	34,822,763	CL2_BW24_2019_1000_2614.las	UNC_BW23_2019_1000_1936.las	
7/05/2019 1:04:07 PM A-----	34,148,523	CL2_BW24_2019_1000_2615.las	7/05/2019 1:06:24 PM A-----	33,874,207
7/05/2019 1:04:07 PM A-----	33,281,699	CL2_BW24_2019_1000_2625.las	UNC_BW23_2019_1000_1937.las	
7/05/2019 1:04:09 PM A-----	41,777,515	CL2_BW24_2019_1000_2626.las	7/05/2019 1:06:24 PM A-----	38,079,779
7/05/2019 1:04:07 PM A-----	33,222,311	CL2_BW24_2019_1000_2627.las	UNC_BW23_2019_1000_1946.las	
7/05/2019 1:04:11 PM A-----	55,750,607	CL2_BW24_2019_1000_2701.las	7/05/2019 1:06:25 PM A-----	40,948,995
7/05/2019 1:04:11 PM A-----	41,726,919	CL2_BW24_2019_1000_2702.las	UNC_BW23_2019_1000_1947.las	
7/05/2019 1:04:11 PM A-----	38,008,995	CL2_BW24_2019_1000_2703.las	7/05/2019 1:06:24 PM A-----	37,048,035
7/05/2019 3:46:00 PM A-----	43,514,231	CL2_BW24_2019_1000_2704.las	UNC_BW23_2019_1000_1948.las	
7/05/2019 1:04:11 PM A-----	41,716,111	CL2_BW24_2019_1000_2705.las	7/05/2019 1:06:24 PM A-----	35,855,403
10/05/2019 11:01:21 AM A-----	43,049,935	CL2_BW24_2019_1000_2706.las	UNC_BW23_2019_1000_2025.las	
7/05/2019 1:04:13 PM A-----	42,055,135	CL2_BW24_2019_1000_2707.las	7/05/2019 1:06:27 PM A-----	42,652,011
7/05/2019 1:04:13 PM A-----	43,203,023	CL2_BW24_2019_1000_2708.las	UNC_BW23_2019_1000_2026.las	
7/05/2019 1:04:13 PM A-----	42,829,195	CL2_BW24_2019_1000_2709.las	7/05/2019 1:06:26 PM A-----	39,708,231
7/05/2019 1:04:13 PM A-----	41,874,535	CL2_BW24_2019_1000_2710.las	UNC_BW23_2019_1000_2027.las	

7/05/2019 1:06:30 PM A-----	44,286,539	UNC_BW23_2019_1000_2028.las	7/05/2019 1:07:37 PM A-----	38,158,123
7/05/2019 1:06:29 PM A-----	37,170,731	UNC_BW23_2019_1000_2029.las	UNC_BW23_2019_1000_2644.las	
7/05/2019 1:06:30 PM A-----	37,710,655	UNC_BW23_2019_1000_2030.las	7/05/2019 1:07:38 PM A-----	40,830,415
7/05/2019 1:06:29 PM A-----	37,699,987	UNC_BW23_2019_1000_2031.las	UNC_BW23_2019_1000_2645.las	
7/05/2019 1:06:29 PM A-----	32,716,239	UNC_BW23_2019_1000_2034.las	7/05/2019 1:07:38 PM A-----	36,627,951
7/05/2019 1:06:32 PM A-----	42,628,043	UNC_BW23_2019_1000_2035.las	UNC_BW23_2019_1000_2646.las	
7/05/2019 1:06:32 PM A-----	39,637,223	UNC_BW23_2019_1000_2036.las	7/05/2019 1:07:38 PM A-----	35,235,399
7/05/2019 1:06:34 PM A-----	37,760,215	UNC_BW23_2019_1000_2037.las	UNC_BW23_2019_1000_2647.las	
7/05/2019 1:06:35 PM A-----	37,884,311	UNC_BW23_2019_1000_2047.las	7/05/2019 1:07:39 PM A-----	37,917,659
7/05/2019 1:06:34 PM A-----	34,385,935	UNC_BW23_2019_1000_2048.las	UNC_BW23_2019_1000_2648.las	
7/05/2019 1:06:33 PM A-----	32,628,739	UNC_BW23_2019_1000_2049.las	7/05/2019 1:07:40 PM A-----	39,375,339
7/05/2019 1:06:36 PM A-----	46,192,443	UNC_BW23_2019_1000_2125.las	UNC_BW23_2019_1000_2649.las	
7/05/2019 1:06:38 PM A-----	47,379,027	UNC_BW23_2019_1000_2126.las	7/05/2019 1:07:41 PM A-----	40,366,847
7/05/2019 1:06:38 PM A-----	46,036,175	UNC_BW23_2019_1000_2127.las	UNC_BW23_2019_1000_2650.las	
7/05/2019 1:06:39 PM A-----	45,052,563	UNC_BW23_2019_1000_2128.las	7/05/2019 1:07:43 PM A-----	44,851,523
7/05/2019 1:06:41 PM A-----	53,311,863	UNC_BW23_2019_1000_2129.las	UNC_BW23_2019_1000_2742.las	
7/05/2019 1:06:42 PM A-----	53,793,351	UNC_BW23_2019_1000_2130.las	7/05/2019 1:07:43 PM A-----	43,402,131
7/05/2019 1:06:41 PM A-----	50,282,683	UNC_BW23_2019_1000_2131.las	UNC_BW23_2019_1000_2743.las	
7/05/2019 1:06:42 PM A-----	43,538,743	UNC_BW23_2019_1000_2132.las	7/05/2019 1:07:44 PM A-----	44,543,523
7/05/2019 1:06:44 PM A-----	41,015,495	UNC_BW23_2019_1000_2133.las	UNC_BW23_2019_1000_2744.las	
7/05/2019 1:06:45 PM A-----	46,421,623	UNC_BW23_2019_1000_2134.las	7/05/2019 1:07:45 PM A-----	47,369,787
7/05/2019 1:06:45 PM A-----	47,070,299	UNC_BW23_2019_1000_2135.las	UNC_BW23_2019_1000_2745.las	
7/05/2019 1:06:47 PM A-----	49,237,051	UNC_BW23_2019_1000_2136.las	7/05/2019 1:07:45 PM A-----	44,902,987
7/05/2019 1:06:47 PM A-----	48,158,211	UNC_BW23_2019_1000_2137.las	UNC_BW23_2019_1000_2746.las	
7/05/2019 1:06:47 PM A-----	44,979,231	UNC_BW23_2019_1000_2147.las	7/05/2019 1:07:45 PM A-----	40,962,659
7/05/2019 1:06:48 PM A-----	50,752,663	UNC_BW23_2019_1000_2148.las	UNC_BW23_2019_1000_2747.las	
7/05/2019 1:06:49 PM A-----	44,702,983	UNC_BW23_2019_1000_2149.las	7/05/2019 1:07:46 PM A-----	40,759,379
7/05/2019 1:06:51 PM A-----	40,264,339	UNC_BW23_2019_1000_2225.las	UNC_BW23_2019_1000_2748.las	
7/05/2019 1:06:51 PM A-----	41,679,291	UNC_BW23_2019_1000_2226.las	7/05/2019 1:07:48 PM A-----	45,736,659
7/05/2019 1:06:52 PM A-----	35,786,047	UNC_BW23_2019_1000_2227.las	UNC_BW23_2019_1000_2749.las	
7/05/2019 1:06:52 PM A-----	37,097,567	UNC_BW23_2019_1000_2228.las	7/05/2019 1:07:49 PM A-----	45,018,991
7/05/2019 1:06:53 PM A-----	36,466,839	UNC_BW23_2019_1000_2229.las	UNC_BW23_2019_1000_2750.las	
7/05/2019 1:06:53 PM A-----	38,419,363	UNC_BW23_2019_1000_2230.las	7/05/2019 1:07:48 PM A-----	37,893,663
7/05/2019 1:06:54 PM A-----	33,940,063	UNC_BW23_2019_1000_2231.las	UNC_BW24_2019_1000_2416.las	
7/05/2019 1:06:56 PM A-----	42,410,119	UNC_BW23_2019_1000_2232.las	7/05/2019 1:07:49 PM A-----	44,225,667
7/05/2019 1:06:57 PM A-----	41,777,543	UNC_BW23_2019_1000_2233.las	UNC_BW24_2019_1000_2417.las	
7/05/2019 1:06:57 PM A-----	35,724,783	UNC_BW23_2019_1000_2234.las	7/05/2019 1:07:49 PM A-----	38,186,095
7/05/2019 1:06:57 PM A-----	35,555,299	UNC_BW23_2019_1000_2235.las	UNC_BW24_2019_1000_2418.las	
7/05/2019 1:06:59 PM A-----	39,321,551	UNC_BW23_2019_1000_2236.las	7/05/2019 1:07:49 PM A-----	39,395,751
7/05/2019 1:06:57 PM A-----	33,985,871	UNC_BW23_2019_1000_2237.las	UNC_BW24_2019_1000_2419.las	
7/05/2019 1:07:00 PM A-----	39,509,627	UNC_BW23_2019_1000_2248.las	7/05/2019 1:07:51 PM A-----	42,658,675
7/05/2019 1:07:03 PM A-----	43,616,275	UNC_BW23_2019_1000_2249.las	UNC_BW24_2019_1000_2420.las	
7/05/2019 1:07:02 PM A-----	37,231,603	UNC_BW23_2019_1000_2250.las	7/05/2019 1:07:53 PM A-----	38,293,251
7/05/2019 1:07:02 PM A-----	36,738,215	UNC_BW23_2019_1000_2330.las	UNC_BW24_2019_1000_2421.las	
7/05/2019 1:07:02 PM A-----	33,723,119	UNC_BW23_2019_1000_2331.las	7/05/2019 1:07:55 PM A-----	43,300,155
7/05/2019 1:07:03 PM A-----	34,270,015	UNC_BW23_2019_1000_2332.las	UNC_BW24_2019_1000_2501.las	
7/05/2019 1:07:04 PM A-----	37,309,471	UNC_BW23_2019_1000_2333.las	7/05/2019 1:07:56 PM A-----	46,530,403
7/05/2019 1:07:04 PM A-----	37,842,199	UNC_BW23_2019_1000_2334.las	UNC_BW24_2019_1000_2502.las	
7/05/2019 1:07:07 PM A-----	37,159,111	UNC_BW23_2019_1000_2335.las	7/05/2019 1:07:54 PM A-----	38,589,603
7/05/2019 1:07:07 PM A-----	37,811,735	UNC_BW23_2019_1000_2336.las	UNC_BW24_2019_1000_2503.las	
7/05/2019 1:07:07 PM A-----	34,953,243	UNC_BW23_2019_1000_2337.las	7/05/2019 1:07:53 PM A-----	36,584,103
7/05/2019 1:07:07 PM A-----	32,515,899	UNC_BW23_2019_1000_2338.las	UNC_BW24_2019_1000_2504.las	
7/05/2019 1:07:07 PM A-----	32,712,291	UNC_BW23_2019_1000_2339.las	7/05/2019 1:07:55 PM A-----	36,962,355
7/05/2019 1:07:08 PM A-----	38,952,511	UNC_BW23_2019_1000_2349.las	UNC_BW24_2019_1000_2505.las	
7/05/2019 1:07:09 PM A-----	40,663,339	UNC_BW23_2019_1000_2350.las	7/05/2019 1:07:57 PM A-----	44,041,147
7/05/2019 1:07:12 PM A-----	48,169,075	UNC_BW23_2019_1000_2434.las	UNC_BW24_2019_1000_2506.las	
7/05/2019 1:07:11 PM A-----	44,833,267	UNC_BW23_2019_1000_2435.las	7/05/2019 1:07:59 PM A-----	40,514,015
7/05/2019 1:07:11 PM A-----	43,715,591	UNC_BW23_2019_1000_2436.las	UNC_BW24_2019_1000_2507.las	
7/05/2019 1:07:12 PM A-----	51,069,287	UNC_BW23_2019_1000_2437.las	7/05/2019 1:07:59 PM A-----	40,857,547
7/05/2019 1:07:15 PM A-----	58,379,331	UNC_BW23_2019_1000_2438.las	UNC_BW24_2019_1000_2508.las	
7/05/2019 1:07:17 PM A-----	54,408,427	UNC_BW23_2019_1000_2439.las	7/05/2019 1:08:00 PM A-----	40,064,475
7/05/2019 1:07:15 PM A-----	41,478,335	UNC_BW23_2019_1000_2440.las	UNC_BW24_2019_1000_2509.las	
7/05/2019 1:07:17 PM A-----	43,607,595	UNC_BW23_2019_1000_2441.las	7/05/2019 1:08:00 PM A-----	39,404,291
7/05/2019 1:07:18 PM A-----	43,689,019	UNC_BW23_2019_1000_2442.las	UNC_BW24_2019_1000_2510.las	
7/05/2019 1:07:18 PM A-----	44,754,447	UNC_BW23_2019_1000_2449.las	7/05/2019 1:08:01 PM A-----	44,117,167
7/05/2019 1:07:19 PM A-----	43,802,839	UNC_BW23_2019_1000_2450.las	UNC_BW24_2019_1000_2511.las	
7/05/2019 1:07:18 PM A-----	21,615,163	UNC_BW23_2019_1000_2536.las	7/05/2019 1:08:01 PM A-----	44,062,567
7/05/2019 1:07:20 PM A-----	39,414,679	UNC_BW23_2019_1000_2537.las	UNC_BW24_2019_1000_2512.las	
7/05/2019 1:07:21 PM A-----	37,338,255	UNC_BW23_2019_1000_2538.las	7/05/2019 1:08:03 PM A-----	37,212,675
7/05/2019 1:07:21 PM A-----	34,219,167	UNC_BW23_2019_1000_2539.las	UNC_BW24_2019_1000_2513.las	
7/05/2019 1:07:21 PM A-----	33,689,295	UNC_BW23_2019_1000_2540.las	7/05/2019 1:08:04 PM A-----	36,920,747
7/05/2019 1:07:22 PM A-----	40,916,067	UNC_BW23_2019_1000_2541.las	UNC_BW24_2019_1000_2514.las	
7/05/2019 1:07:23 PM A-----	41,100,391	UNC_BW23_2019_1000_2542.las	7/05/2019 1:08:04 PM A-----	37,204,667
7/05/2019 1:07:24 PM A-----	44,372,555	UNC_BW23_2019_1000_2543.las	UNC_BW24_2019_1000_2515.las	
7/05/2019 1:07:26 PM A-----	48,250,219	UNC_BW23_2019_1000_2544.las	7/05/2019 1:08:05 PM A-----	37,807,815
7/05/2019 1:07:27 PM A-----	39,148,175	UNC_BW23_2019_1000_2545.las	UNC_BW24_2019_1000_2516.las	
7/05/2019 1:07:27 PM A-----	35,053,763	UNC_BW23_2019_1000_2546.las	7/05/2019 1:08:07 PM A-----	41,747,555
7/05/2019 1:07:26 PM A-----	33,874,851	UNC_BW23_2019_1000_2547.las	UNC_BW24_2019_1000_2517.las	
7/05/2019 1:07:28 PM A-----	36,394,963	UNC_BW23_2019_1000_2548.las	7/05/2019 1:08:07 PM A-----	39,043,315
7/05/2019 1:07:30 PM A-----	46,892,835	UNC_BW23_2019_1000_2549.las	UNC_BW24_2019_1000_2518.las	
7/05/2019 1:07:31 PM A-----	41,400,327	UNC_BW23_2019_1000_2550.las	7/05/2019 1:08:08 PM A-----	42,719,995
7/05/2019 1:07:31 PM A-----	35,004,147	UNC_BW23_2019_1000_2638.las	UNC_BW24_2019_1000_2519.las	
7/05/2019 1:07:32 PM A-----	36,193,951	UNC_BW23_2019_1000_2639.las	7/05/2019 1:08:08 PM A-----	40,664,011
7/05/2019 1:07:34 PM A-----	40,044,343	UNC_BW23_2019_1000_2640.las	UNC_BW24_2019_1000_2520.las	
7/05/2019 1:07:34 PM A-----	37,501,215	UNC_BW23_2019_1000_2641.las	7/05/2019 1:08:10 PM A-----	39,606,563
7/05/2019 1:07:34 PM A-----	37,639,367	UNC_BW23_2019_1000_2642.las	UNC_BW24_2019_1000_2521.las	
7/05/2019 1:07:36 PM A-----	33,278,087	UNC_BW23_2019_1000_2643.las		

```

7/05/2019 1:08:10 PM A----- 37,859,531 UNC_BW24_2019_1000_2522.las
7/05/2019 1:08:11 PM A----- 40,950,367 UNC_BW24_2019_1000_2523.las
7/05/2019 1:08:11 PM A----- 39,907,059 UNC_BW24_2019_1000_2524.las
7/05/2019 1:08:12 PM A----- 42,380,439 UNC_BW24_2019_1000_2525.las
7/05/2019 1:08:14 PM A----- 42,886,091 UNC_BW24_2019_1000_2526.las
7/05/2019 1:08:13 PM A----- 38,307,671 UNC_BW24_2019_1000_2527.las
7/05/2019 1:08:15 PM A----- 35,864,699 UNC_BW24_2019_1000_2601.las
7/05/2019 1:08:15 PM A----- 38,072,191 UNC_BW24_2019_1000_2602.las
7/05/2019 1:08:15 PM A----- 34,893,575 UNC_BW24_2019_1000_2603.las
7/05/2019 1:08:16 PM A----- 33,289,987 UNC_BW24_2019_1000_2604.las
7/05/2019 1:08:17 PM A----- 32,426,971 UNC_BW24_2019_1000_2605.las
7/05/2019 1:08:18 PM A----- 32,312,003 UNC_BW24_2019_1000_2606.las
7/05/2019 1:08:18 PM A----- 32,674,407 UNC_BW24_2019_1000_2607.las
7/05/2019 1:08:20 PM A----- 34,061,051 UNC_BW24_2019_1000_2608.las
7/05/2019 1:08:20 PM A----- 35,240,439 UNC_BW24_2019_1000_2609.las
7/05/2019 1:08:22 PM A----- 36,369,455 UNC_BW24_2019_1000_2610.las
7/05/2019 1:08:22 PM A----- 36,429,683 UNC_BW24_2019_1000_2611.las
7/05/2019 1:08:23 PM A----- 34,177,615 UNC_BW24_2019_1000_2612.las
7/05/2019 1:08:23 PM A----- 33,191,343 UNC_BW24_2019_1000_2613.las
7/05/2019 1:08:24 PM A----- 34,822,763 UNC_BW24_2019_1000_2614.las
7/05/2019 1:08:25 PM A----- 34,148,523 UNC_BW24_2019_1000_2615.las
7/05/2019 1:08:26 PM A----- 33,281,699 UNC_BW24_2019_1000_2625.las
7/05/2019 1:08:27 PM A----- 41,777,515 UNC_BW24_2019_1000_2626.las
7/05/2019 1:08:27 PM A----- 33,222,311 UNC_BW24_2019_1000_2627.las
7/05/2019 1:08:30 PM A----- 55,750,607 UNC_BW24_2019_1000_2701.las
7/05/2019 1:08:29 PM A----- 41,726,919 UNC_BW24_2019_1000_2702.las
7/05/2019 1:08:29 PM A----- 38,008,995 UNC_BW24_2019_1000_2703.las
7/05/2019 1:08:31 PM A----- 43,446,651 UNC_BW24_2019_1000_2704.las
7/05/2019 1:08:32 PM A----- 41,716,111 UNC_BW24_2019_1000_2705.las
7/05/2019 1:08:32 PM A----- 42,982,803 UNC_BW24_2019_1000_2706.las
7/05/2019 1:08:33 PM A----- 42,055,135 UNC_BW24_2019_1000_2707.las
7/05/2019 1:08:33 PM A----- 43,203,023 UNC_BW24_2019_1000_2708.las
7/05/2019 1:08:33 PM A----- 42,829,195 UNC_BW24_2019_1000_2709.las
7/05/2019 1:08:34 PM A----- 41,874,535 UNC_BW24_2019_1000_2710.las

```

8,227,928,939 205 Files

```

H:\ProjectDATA\Canterbury2018-
19LiDAR_SurveyFpfa1225\OUTPUT\Ashley\Output\NZVD2016
10/05/2019 1:41:41 PM -D----- GriddedDEM
10/05/2019 1:41:50 PM -D----- GriddedDSM
7/05/2019 2:54:31 PM -D----- HydroBreaklines
10/05/2019 1:42:14 PM -D----- Intensity
10/05/2019 1:42:25 PM -D----- LAS_Classified
10/05/2019 1:42:33 PM -D----- LAS_Unclassified

```

0 0 Files

```

H:\ProjectDATA\Canterbury2018-
19LiDAR_SurveyFpfa1225\OUTPUT\Ashley\Output\NZVD2016\GriddedDEM
7/05/2019 10:13:26 AM A----- 57 DEM_BW23_2019_1000_1333.tfw
7/05/2019 10:13:25 AM A----- 1,388,687 DEM_BW23_2019_1000_1333.tif
7/05/2019 10:13:23 AM A----- 57 DEM_BW23_2019_1000_1334.tfw
7/05/2019 10:13:25 AM A----- 1,388,687 DEM_BW23_2019_1000_1334.tif
7/05/2019 10:13:22 AM A----- 57 DEM_BW23_2019_1000_1433.tfw
7/05/2019 10:13:21 AM A----- 1,388,687 DEM_BW23_2019_1000_1433.tif
7/05/2019 10:13:18 AM A----- 57 DEM_BW23_2019_1000_1434.tfw
7/05/2019 10:13:21 AM A----- 1,388,687 DEM_BW23_2019_1000_1434.tif
7/05/2019 10:13:18 AM A----- 57 DEM_BW23_2019_1000_1435.tfw
7/05/2019 10:13:18 AM A----- 1,388,687 DEM_BW23_2019_1000_1435.tif
7/05/2019 10:13:17 AM A----- 57 DEM_BW23_2019_1000_1445.tfw
7/05/2019 10:13:16 AM A----- 1,388,687 DEM_BW23_2019_1000_1445.tif
7/05/2019 10:13:13 AM A----- 57 DEM_BW23_2019_1000_1446.tfw
7/05/2019 10:13:11 AM A----- 1,388,687 DEM_BW23_2019_1000_1446.tif
7/05/2019 10:13:09 AM A----- 57 DEM_BW23_2019_1000_1533.tfw
7/05/2019 10:13:16 AM A----- 1,388,687 DEM_BW23_2019_1000_1533.tif
7/05/2019 10:13:08 AM A----- 57 DEM_BW23_2019_1000_1534.tfw
7/05/2019 10:13:08 AM A----- 1,388,687 DEM_BW23_2019_1000_1534.tif
7/05/2019 10:13:06 AM A----- 57 DEM_BW23_2019_1000_1535.tfw
7/05/2019 10:13:07 AM A----- 1,388,687 DEM_BW23_2019_1000_1535.tif
7/05/2019 10:13:04 AM A----- 57 DEM_BW23_2019_1000_1536.tfw
7/05/2019 10:13:05 AM A----- 1,388,687 DEM_BW23_2019_1000_1536.tif
7/05/2019 10:13:02 AM A----- 57 DEM_BW23_2019_1000_1545.tfw
7/05/2019 10:13:03 AM A----- 1,388,687 DEM_BW23_2019_1000_1545.tif
7/05/2019 10:13:00 AM A----- 57 DEM_BW23_2019_1000_1546.tfw
7/05/2019 10:13:01 AM A----- 1,388,687 DEM_BW23_2019_1000_1546.tif
7/05/2019 10:12:59 AM A----- 57 DEM_BW23_2019_1000_1633.tfw
7/05/2019 10:12:59 AM A----- 1,388,687 DEM_BW23_2019_1000_1633.tif
7/05/2019 10:12:57 AM A----- 57 DEM_BW23_2019_1000_1634.tfw
7/05/2019 10:12:58 AM A----- 1,388,687 DEM_BW23_2019_1000_1634.tif
7/05/2019 10:12:55 AM A----- 57 DEM_BW23_2019_1000_1635.tfw
7/05/2019 10:12:56 AM A----- 1,388,687 DEM_BW23_2019_1000_1635.tif
7/05/2019 10:12:54 AM A----- 57 DEM_BW23_2019_1000_1636.tfw
7/05/2019 10:12:54 AM A----- 1,388,687 DEM_BW23_2019_1000_1636.tif
7/05/2019 10:12:51 AM A----- 57 DEM_BW23_2019_1000_1644.tfw
7/05/2019 10:12:53 AM A----- 1,388,687 DEM_BW23_2019_1000_1644.tif
7/05/2019 10:12:50 AM A----- 57 DEM_BW23_2019_1000_1645.tfw

```

```

7/05/2019 10:12:51 AM A----- 1,388,687
DEM_BW23_2019_1000_1645.tif
7/05/2019 10:12:48 AM A----- 57 DEM_BW23_2019_1000_1734.tfw
7/05/2019 10:12:49 AM A----- 1,388,687
DEM_BW23_2019_1000_1734.tif
7/05/2019 10:12:46 AM A----- 57 DEM_BW23_2019_1000_1735.tfw
7/05/2019 10:12:47 AM A----- 1,388,687
DEM_BW23_2019_1000_1735.tif
7/05/2019 10:12:45 AM A----- 57 DEM_BW23_2019_1000_1736.tfw
7/05/2019 10:12:45 AM A----- 1,388,687
DEM_BW23_2019_1000_1736.tif
7/05/2019 10:12:41 AM A----- 57 DEM_BW23_2019_1000_1744.tfw
7/05/2019 10:12:42 AM A----- 1,388,687
DEM_BW23_2019_1000_1744.tif
7/05/2019 10:12:40 AM A----- 57 DEM_BW23_2019_1000_1745.tfw
7/05/2019 10:12:40 AM A----- 1,388,687
DEM_BW23_2019_1000_1745.tif
7/05/2019 10:12:36 AM A----- 57 DEM_BW23_2019_1000_1834.tfw
7/05/2019 10:12:39 AM A----- 1,388,687
DEM_BW23_2019_1000_1834.tif
7/05/2019 10:12:35 AM A----- 57 DEM_BW23_2019_1000_1835.tfw
7/05/2019 10:12:36 AM A----- 1,388,687
DEM_BW23_2019_1000_1835.tif
7/05/2019 10:12:33 AM A----- 57 DEM_BW23_2019_1000_1836.tfw
7/05/2019 10:12:34 AM A----- 1,388,687
DEM_BW23_2019_1000_1836.tif
7/05/2019 10:12:31 AM A----- 57 DEM_BW23_2019_1000_1844.tfw
7/05/2019 10:12:32 AM A----- 1,388,687
DEM_BW23_2019_1000_1844.tif
7/05/2019 10:12:30 AM A----- 57 DEM_BW23_2019_1000_1845.tfw
7/05/2019 10:12:30 AM A----- 1,388,687
DEM_BW23_2019_1000_1845.tif
7/05/2019 10:12:27 AM A----- 57 DEM_BW23_2019_1000_1846.tfw
7/05/2019 10:12:29 AM A----- 1,388,687
DEM_BW23_2019_1000_1846.tif
7/05/2019 10:12:26 AM A----- 57 DEM_BW23_2019_1000_1847.tfw
7/05/2019 10:12:26 AM A----- 1,388,687
DEM_BW23_2019_1000_1847.tif
7/05/2019 10:12:24 AM A----- 57 DEM_BW23_2019_1000_1934.tfw
7/05/2019 10:12:25 AM A----- 1,388,687
DEM_BW23_2019_1000_1934.tif
7/05/2019 10:12:22 AM A----- 57 DEM_BW23_2019_1000_1935.tfw
7/05/2019 10:12:23 AM A----- 1,388,687
DEM_BW23_2019_1000_1935.tif
7/05/2019 10:12:21 AM A----- 57 DEM_BW23_2019_1000_1936.tfw
7/05/2019 10:12:21 AM A----- 1,388,687
DEM_BW23_2019_1000_1936.tif
7/05/2019 10:12:18 AM A----- 57 DEM_BW23_2019_1000_1937.tfw
7/05/2019 10:12:20 AM A----- 1,388,687
DEM_BW23_2019_1000_1937.tif
7/05/2019 10:12:16 AM A----- 57 DEM_BW23_2019_1000_1946.tfw
7/05/2019 10:12:17 AM A----- 1,388,687
DEM_BW23_2019_1000_1946.tif
7/05/2019 10:12:14 AM A----- 57 DEM_BW23_2019_1000_1947.tfw
7/05/2019 10:12:14 AM A----- 1,388,687
DEM_BW23_2019_1000_1947.tif
7/05/2019 10:12:12 AM A----- 57 DEM_BW23_2019_1000_1948.tfw
7/05/2019 10:12:13 AM A----- 1,388,687
DEM_BW23_2019_1000_1948.tif
7/05/2019 10:12:10 AM A----- 57 DEM_BW23_2019_1000_2025.tfw
7/05/2019 10:12:11 AM A----- 1,388,687
DEM_BW23_2019_1000_2025.tif
7/05/2019 10:12:09 AM A----- 57 DEM_BW23_2019_1000_2026.tfw
7/05/2019 10:12:08 AM A----- 1,388,687
DEM_BW23_2019_1000_2026.tif
7/05/2019 10:12:06 AM A----- 57 DEM_BW23_2019_1000_2027.tfw
7/05/2019 10:12:09 AM A----- 1,388,687
DEM_BW23_2019_1000_2027.tif
7/05/2019 10:12:04 AM A----- 57 DEM_BW23_2019_1000_2028.tfw
7/05/2019 10:12:04 AM A----- 1,388,687
DEM_BW23_2019_1000_2028.tif
7/05/2019 10:12:03 AM A----- 57 DEM_BW23_2019_1000_2029.tfw
7/05/2019 10:12:02 AM A----- 1,388,687
DEM_BW23_2019_1000_2029.tif
7/05/2019 10:12:00 AM A----- 57 DEM_BW23_2019_1000_2030.tfw
7/05/2019 10:11:59 AM A----- 1,388,687
DEM_BW23_2019_1000_2030.tif
7/05/2019 10:11:57 AM A----- 57 DEM_BW23_2019_1000_2031.tfw
7/05/2019 10:12:02 AM A----- 1,388,687
DEM_BW23_2019_1000_2031.tif
7/05/2019 10:11:55 AM A----- 57 DEM_BW23_2019_1000_2034.tfw
7/05/2019 10:11:56 AM A----- 1,388,687
DEM_BW23_2019_1000_2034.tif
7/05/2019 10:11:54 AM A----- 57 DEM_BW23_2019_1000_2035.tfw
7/05/2019 10:11:54 AM A----- 1,388,687
DEM_BW23_2019_1000_2035.tif
7/05/2019 10:11:52 AM A----- 57 DEM_BW23_2019_1000_2036.tfw

```

7/05/2019 10:11:52 AM A-----	1,388,687	DEM_BW23_2019_1000_2036.tif	7/05/2019 10:10:36 AM A-----	57	DEM_BW23_2019_1000_2337.tif
7/05/2019 10:11:50 AM A-----	57	DEM_BW23_2019_1000_2037.tif	7/05/2019 10:10:39 AM A-----	1,388,687	
7/05/2019 10:11:51 AM A-----	1,388,687	DEM_BW23_2019_1000_2037.tif			DEM_BW23_2019_1000_2337.tif
7/05/2019 10:11:49 AM A-----	57	DEM_BW23_2019_1000_2047.tif	7/05/2019 10:10:35 AM A-----	57	DEM_BW23_2019_1000_2338.tif
7/05/2019 10:11:49 AM A-----	1,388,687	DEM_BW23_2019_1000_2047.tif	7/05/2019 10:10:35 AM A-----	1,388,687	
7/05/2019 10:11:47 AM A-----	57	DEM_BW23_2019_1000_2048.tif			DEM_BW23_2019_1000_2338.tif
7/05/2019 10:11:48 AM A-----	1,388,687	DEM_BW23_2019_1000_2048.tif	7/05/2019 10:10:33 AM A-----	57	DEM_BW23_2019_1000_2339.tif
7/05/2019 10:11:46 AM A-----	57	DEM_BW23_2019_1000_2049.tif	7/05/2019 10:10:34 AM A-----	1,388,687	
7/05/2019 10:11:46 AM A-----	1,388,687	DEM_BW23_2019_1000_2049.tif			DEM_BW23_2019_1000_2339.tif
7/05/2019 10:11:44 AM A-----	57	DEM_BW23_2019_1000_2125.tif	7/05/2019 10:10:32 AM A-----	57	DEM_BW23_2019_1000_2349.tif
7/05/2019 10:11:45 AM A-----	1,388,687	DEM_BW23_2019_1000_2125.tif	7/05/2019 10:10:31 AM A-----	1,388,687	
7/05/2019 10:11:43 AM A-----	57	DEM_BW23_2019_1000_2126.tif			DEM_BW23_2019_1000_2349.tif
7/05/2019 10:11:43 AM A-----	1,388,687	DEM_BW23_2019_1000_2126.tif	7/05/2019 10:10:29 AM A-----	57	DEM_BW23_2019_1000_2350.tif
7/05/2019 10:11:41 AM A-----	57	DEM_BW23_2019_1000_2127.tif	7/05/2019 10:10:31 AM A-----	1,388,687	
7/05/2019 10:11:42 AM A-----	1,388,687	DEM_BW23_2019_1000_2127.tif			DEM_BW23_2019_1000_2350.tif
7/05/2019 10:11:40 AM A-----	57	DEM_BW23_2019_1000_2128.tif	7/05/2019 10:10:28 AM A-----	57	DEM_BW23_2019_1000_2434.tif
7/05/2019 10:11:40 AM A-----	1,388,687	DEM_BW23_2019_1000_2128.tif	7/05/2019 10:10:28 AM A-----	1,388,687	
7/05/2019 10:11:38 AM A-----	57	DEM_BW23_2019_1000_2129.tif			DEM_BW23_2019_1000_2434.tif
7/05/2019 10:11:39 AM A-----	1,388,687	DEM_BW23_2019_1000_2129.tif	7/05/2019 10:10:26 AM A-----	57	DEM_BW23_2019_1000_2435.tif
7/05/2019 10:11:37 AM A-----	57	DEM_BW23_2019_1000_2130.tif	7/05/2019 10:10:27 AM A-----	1,388,687	
7/05/2019 10:11:37 AM A-----	1,388,687	DEM_BW23_2019_1000_2130.tif			DEM_BW23_2019_1000_2435.tif
7/05/2019 10:11:35 AM A-----	57	DEM_BW23_2019_1000_2131.tif	7/05/2019 10:10:25 AM A-----	57	DEM_BW23_2019_1000_2436.tif
7/05/2019 10:11:36 AM A-----	1,388,687	DEM_BW23_2019_1000_2131.tif	7/05/2019 10:10:25 AM A-----	1,388,687	
7/05/2019 10:11:34 AM A-----	57	DEM_BW23_2019_1000_2132.tif			DEM_BW23_2019_1000_2436.tif
7/05/2019 10:11:34 AM A-----	1,388,687	DEM_BW23_2019_1000_2132.tif	7/05/2019 10:10:23 AM A-----	57	DEM_BW23_2019_1000_2437.tif
7/05/2019 10:11:32 AM A-----	57	DEM_BW23_2019_1000_2133.tif	7/05/2019 10:10:24 AM A-----	1,388,687	
7/05/2019 10:11:33 AM A-----	1,388,687	DEM_BW23_2019_1000_2133.tif			DEM_BW23_2019_1000_2437.tif
7/05/2019 10:11:31 AM A-----	57	DEM_BW23_2019_1000_2134.tif	7/05/2019 10:10:22 AM A-----	57	DEM_BW23_2019_1000_2438.tif
7/05/2019 10:11:31 AM A-----	1,388,687	DEM_BW23_2019_1000_2134.tif	7/05/2019 10:10:22 AM A-----	1,388,687	
7/05/2019 10:11:29 AM A-----	57	DEM_BW23_2019_1000_2135.tif			DEM_BW23_2019_1000_2438.tif
7/05/2019 10:11:29 AM A-----	1,388,687	DEM_BW23_2019_1000_2135.tif	7/05/2019 10:10:20 AM A-----	57	DEM_BW23_2019_1000_2439.tif
7/05/2019 10:11:27 AM A-----	57	DEM_BW23_2019_1000_2136.tif	7/05/2019 10:10:21 AM A-----	1,388,687	
7/05/2019 10:11:28 AM A-----	1,388,687	DEM_BW23_2019_1000_2136.tif			DEM_BW23_2019_1000_2439.tif
7/05/2019 10:11:25 AM A-----	57	DEM_BW23_2019_1000_2137.tif	7/05/2019 10:10:19 AM A-----	57	DEM_BW23_2019_1000_2440.tif
7/05/2019 10:11:26 AM A-----	1,388,687	DEM_BW23_2019_1000_2137.tif	7/05/2019 10:10:19 AM A-----	1,388,687	
7/05/2019 10:11:24 AM A-----	57	DEM_BW23_2019_1000_2147.tif			DEM_BW23_2019_1000_2440.tif
7/05/2019 10:11:24 AM A-----	1,388,687	DEM_BW23_2019_1			

7/05/2019 10:09:49 AM A-----	57 DEM_BW23_2019_1000_2549.tfw	7/05/2019 10:08:32 AM A-----	1,388,687
7/05/2019 10:09:50 AM A-----	1,388,687 DEM_BW23_2019_1000_2549.tif	DEM_BW24_2019_1000_2514.tif	
7/05/2019 10:09:48 AM A-----	57 DEM_BW23_2019_1000_2550.tfw	7/05/2019 10:08:29 AM A-----	57 DEM_BW24_2019_1000_2515.tfw
7/05/2019 10:09:48 AM A-----	1,388,687 DEM_BW23_2019_1000_2550.tif	7/05/2019 10:08:30 AM A-----	1,388,687
7/05/2019 10:09:46 AM A-----	57 DEM_BW23_2019_1000_2638.tfw	DEM_BW24_2019_1000_2515.tif	
7/05/2019 10:09:47 AM A-----	1,388,687 DEM_BW23_2019_1000_2638.tif	7/05/2019 10:08:27 AM A-----	57 DEM_BW24_2019_1000_2516.tfw
7/05/2019 10:09:44 AM A-----	57 DEM_BW23_2019_1000_2639.tfw	7/05/2019 10:08:28 AM A-----	1,388,687
7/05/2019 10:09:45 AM A-----	1,388,687 DEM_BW23_2019_1000_2639.tif	DEM_BW24_2019_1000_2516.tif	
7/05/2019 10:09:42 AM A-----	57 DEM_BW23_2019_1000_2640.tfw	7/05/2019 10:08:26 AM A-----	57 DEM_BW24_2019_1000_2517.tfw
7/05/2019 10:09:43 AM A-----	1,388,687 DEM_BW23_2019_1000_2640.tif	7/05/2019 10:08:26 AM A-----	1,388,687
7/05/2019 10:09:41 AM A-----	57 DEM_BW23_2019_1000_2641.tfw	DEM_BW24_2019_1000_2517.tif	
7/05/2019 10:09:41 AM A-----	1,388,687 DEM_BW23_2019_1000_2641.tif	7/05/2019 10:08:24 AM A-----	57 DEM_BW24_2019_1000_2518.tfw
7/05/2019 10:09:39 AM A-----	57 DEM_BW23_2019_1000_2642.tfw	7/05/2019 10:08:25 AM A-----	1,388,687
7/05/2019 10:09:40 AM A-----	1,388,687 DEM_BW23_2019_1000_2642.tif	DEM_BW24_2019_1000_2518.tif	
7/05/2019 10:09:38 AM A-----	57 DEM_BW23_2019_1000_2643.tfw	7/05/2019 10:08:22 AM A-----	57 DEM_BW24_2019_1000_2519.tfw
7/05/2019 10:09:38 AM A-----	1,388,687 DEM_BW23_2019_1000_2643.tif	7/05/2019 10:08:23 AM A-----	1,388,687
7/05/2019 10:09:36 AM A-----	57 DEM_BW23_2019_1000_2644.tfw	DEM_BW24_2019_1000_2519.tif	
7/05/2019 10:09:37 AM A-----	1,388,687 DEM_BW23_2019_1000_2644.tif	7/05/2019 10:08:20 AM A-----	57 DEM_BW24_2019_1000_2520.tfw
7/05/2019 10:09:35 AM A-----	57 DEM_BW23_2019_1000_2645.tfw	7/05/2019 10:08:21 AM A-----	1,388,687
7/05/2019 10:09:34 AM A-----	1,388,687 DEM_BW23_2019_1000_2645.tif	DEM_BW24_2019_1000_2520.tif	
7/05/2019 10:09:32 AM A-----	57 DEM_BW23_2019_1000_2646.tfw	7/05/2019 10:08:17 AM A-----	57 DEM_BW24_2019_1000_2521.tfw
7/05/2019 10:09:34 AM A-----	1,388,687 DEM_BW23_2019_1000_2646.tif	7/05/2019 10:08:19 AM A-----	1,388,687
7/05/2019 10:09:30 AM A-----	57 DEM_BW23_2019_1000_2647.tfw	DEM_BW24_2019_1000_2521.tif	
7/05/2019 10:09:31 AM A-----	1,388,687 DEM_BW23_2019_1000_2647.tif	7/05/2019 10:08:15 AM A-----	57 DEM_BW24_2019_1000_2522.tfw
7/05/2019 10:09:29 AM A-----	57 DEM_BW23_2019_1000_2648.tfw	7/05/2019 10:08:16 AM A-----	1,388,687
7/05/2019 10:09:28 AM A-----	1,388,687 DEM_BW23_2019_1000_2648.tif	DEM_BW24_2019_1000_2522.tif	
7/05/2019 10:09:26 AM A-----	57 DEM_BW23_2019_1000_2649.tfw	7/05/2019 10:08:14 AM A-----	57 DEM_BW24_2019_1000_2523.tfw
7/05/2019 10:09:28 AM A-----	1,388,687 DEM_BW23_2019_1000_2649.tif	7/05/2019 10:08:14 AM A-----	1,388,687
7/05/2019 10:09:25 AM A-----	57 DEM_BW23_2019_1000_2650.tfw	DEM_BW24_2019_1000_2523.tif	
7/05/2019 10:09:24 AM A-----	1,388,687 DEM_BW23_2019_1000_2650.tif	7/05/2019 10:08:12 AM A-----	57 DEM_BW24_2019_1000_2524.tfw
7/05/2019 10:09:22 AM A-----	57 DEM_BW23_2019_1000_2742.tfw	7/05/2019 10:08:12 AM A-----	1,388,687
7/05/2019 10:09:24 AM A-----	1,388,687 DEM_BW23_2019_1000_2742.tif	DEM_BW24_2019_1000_2524.tif	
7/05/2019 10:09:21 AM A-----	57 DEM_BW23_2019_1000_2743.tfw	7/05/2019 10:08:10 AM A-----	57 DEM_BW24_2019_1000_2525.tfw
7/05/2019 10:09:21 AM A-----	1,388,687 DEM_BW23_2019_1000_2743.tif	7/05/2019 10:08:11 AM A-----	1,388,687
7/05/2019 10:09:18 AM A-----	57 DEM_BW23_2019_1000_2744.tfw	DEM_BW24_2019_1000_2525.tif	
7/05/2019 10:09:20 AM A-----	1,388,687 DEM_BW23_2019_1000_2744.tif	7/05/2019 10:08:09 AM A-----	57 DEM_BW24_2019_1000_2526.tfw
7/05/2019 10:09:17 AM A-----	57 DEM_BW23_2019_1000_2745.tfw	7/05/2019 10:08:09 AM A-----	1,388,687
7/05/2019 10:09:17 AM A-----	1,388,687 DEM_BW23_2019_1000_2745.tif	DEM_BW24_2019_1000_2526.tif	
7/05/2019 10:09:15 AM A-----	57 DEM_BW23_2019_1000_2746.tfw	7/05/2019 10:08:08 AM A-----	57 DEM_BW24_2019_1000_2527.tfw
7/05/2019 10:09:16 AM A-----	1,388,687 DEM_BW23_2019_1000_2746.tif	7/05/2019 10:08:08 AM A-----	1,388,687
7/05/2019 10:09:13 AM A-----	57 DEM_BW23_2019_1000_2747.tfw	DEM_BW24_2019_1000_2527.tif	
7/05/2019 10:09:14 AM A-----	1,388,687 DEM_BW23_2019_1000_2747.tif	7/05/2019 10:08:06 AM A-----	57 DEM_BW24_2019_1000_2601.tfw
7/05/2019 10:09:11 AM A-----	57 DEM_BW23_2019_1000_2748.tfw	7/05/2019 10:08:07 AM A-----	1,388,687
7/05/2019 10:09:12 AM A-----	1,388,687 DEM_BW23_2019_1000_2748.tif	DEM_BW24_2019_1000_2601.tif	
7/05/2019 10:09:10 AM A-----	57 DEM_BW23_2019_1000_2749.tfw	7/05/2019 10:08:05 AM A-----	57 DEM_BW24_2019_1000_2602.tfw
7/05/2019 10:09:09 AM A-----	1,388,687 DEM_BW23_2019_1000_2749.tif	7/05/2019 10:08:05 AM A-----	1,388,687
7/05/2019 10:09:06 AM A-----	57 DEM_BW23_2019_1000_2750.tfw	DEM_BW24_2019_1000_2602.tif	
7/05/2019 10:09:09 AM A-----	1,388,687 DEM_BW23_2019_1000_2750.tif	7/05/2019 10:08:03 AM A-----	57 DEM_BW24_2019_1000_2603.tfw
7/05/2019 10:09:05 AM A-----	57 DEM_BW24_2019_1000_2416.tfw	7/05/2019 10:08:04 AM A-----	1,388,687
7/05/2019 10:09:05 AM A-----	1,388,687 DEM_BW24_2019_1000_2416.tif	DEM_BW24_2019_1000_2603.tif	
7/05/2019 10:09:03 AM A-----	57 DEM_BW24_2019_1000_2417.tfw	7/05/2019 10:08:02 AM A-----	57 DEM_BW24_2019_1000_2604.tfw
7/05/2019 10:09:02 AM A-----	1,388,687 DEM_BW24_2019_1000_2417.tif	7/05/2019 10:08:02 AM A-----	1,388,687
7/05/2019 10:09:00 AM A-----	57 DEM_BW24_2019_1000_2418.tfw	DEM_BW24_2019_1000_2604.tif	
7/05/2019 10:09:04 AM A-----	1,388,687 DEM_BW24_2019_1000_2418.tif	7/05/2019 10:08:00 AM A-----	57 DEM_BW24_2019_1000_2605.tfw
7/05/2019 10:08:58 AM A-----	57 DEM_BW24_2019_1000_2419.tfw	7/05/2019 10:08:01 AM A-----	1,388,687
7/05/2019 10:08:59 AM A-----	1,388,687 DEM_BW24_2019_1000_2419.tif	DEM_BW24_2019_1000_2605.tif	
7/05/2019 10:08:57 AM A-----	57 DEM_BW24_2019_1000_2420.tfw	7/05/2019 10:07:59 AM A-----	57 DEM_BW24_2019_1000_2606.tfw
7/05/2019 10:08:57 AM A-----	1,388,687 DEM_BW24_2019_1000_2420.tif	7/05/2019 10:07:59 AM A-----	1,388,687
7/05/2019 10:08:55 AM A-----	57 DEM_BW24_2019_1000_2421.tfw	DEM_BW24_2019_1000_2606.tif	
7/05/2019 10:08:56 AM A-----	1,388,687 DEM_BW24_2019_1000_2421.tif	7/05/2019 10:07:57 AM A-----	57 DEM_BW24_2019_1000_2607.tfw
7/05/2019 10:08:53 AM A-----	57 DEM_BW24_2019_1000_2501.tfw	7/05/2019 10:07:58 AM A-----	1,388,687
7/05/2019 10:08:54 AM A-----	1,388,687 DEM_BW24_2019_1000_2501.tif	DEM_BW24_2019_1000_2607.tif	
7/05/2019 10:08:51 AM A-----	57 DEM_BW24_2019_1000_2502.tfw	7/05/2019 10:07:56 AM A-----	57 DEM_BW24_2019_1000_2608.tfw
7/05/2019 10:08:52 AM A-----	1,388,687 DEM_BW24_2019_1000_2502.tif	7/05/2019 10:07:56 AM A-----	1,388,687
7/05/2019 10:08:49 AM A-----	57 DEM_BW24_2019_1000_2503.tfw	DEM_BW24_2019_1000_2608.tif	
7/05/2019 10:08:50 AM A-----	1,388,687 DEM_BW24_2019_1000_2503.tif	7/05/2019 10:07:54 AM A-----	57 DEM_BW24_2019_1000_2609.tfw
7/05/2019 10:08:47 AM A-----	57 DEM_BW24_2019_1000_2504.tfw	7/05/2019 10:07:55 AM A-----	1,388,687
7/05/2019 10:08:48 AM A-----	1,388,687 DEM_BW24_2019_1000_2504.tif	DEM_BW24_2019_1000_2609.tif	
7/05/2019 10:08:46 AM A-----	57 DEM_BW24_2019_1000_2505.tfw	7/05/2019 10:07:53 AM A-----	57 DEM_BW24_2019_1000_2610.tfw
7/05/2019 10:08:46 AM A-----	1,388,687 DEM_BW24_2019_1000_2505.tif	7/05/2019 10:07:53 AM A-----	1,388,687
7/05/2019 10:08:43 AM A-----	57 DEM_BW24_2019_1000_2506.tfw	DEM_BW24_2019_1000_2610.tif	
7/05/2019 10:08:45 AM A-----	1,388,687 DEM_BW24_2019_1000_2506.tif	7/05/2019 10:07:51 AM A-----	57 DEM_BW24_2019_1000_2611.tfw
7/05/2019 10:08:42 AM A-----	57 DEM_BW24_2019_1000_2507.tfw	7/05/2019 10:07:52 AM A-----	1,388,687
7/05/2019 10:08:42 AM A-----	1,388,687 DEM_BW24_2019_1000_2507.tif	DEM_BW24_2019_1000_2611.tif	
7/05/2019 10:08:40 AM A-----	57 DEM_BW24_2019_1000_2508.tfw	7/05/2019 10:07:49 AM A-----	57 DEM_BW24_2019_1000_2612.tfw
7/05/2019 10:08:41 AM A-----	1,388,687 DEM_BW24_2019_1000_2508.tif	7/05/2019 10:07:50 AM A-----	1,388,687
7/05/2019 10:08:39 AM A-----	57 DEM_BW24_2019_1000_2509.tfw	DEM_BW24_2019_1000_2612.tif	
7/05/2019 10:08:39 AM A-----	1,388,687 DEM_BW24_2019_1000_2509.tif	7/05/2019 10:07:48 AM A-----	57 DEM_BW24_2019_1000_2613.tfw
7/05/2019 10:08:37 AM A-----	57 DEM_BW24_2019_1000_2510.tfw	7/05/2019 10:07:47 AM A-----	1,388,687
7/05/2019 10:08:38 AM A-----	1,388,687 DEM_BW24_2019_1000_2510.tif	DEM_BW24_2019_1000_2613.tif	
7/05/2019 10:08:36 AM A-----	57 DEM_BW24_2019_1000_2511.tfw	7/05/2019 10:07:45 AM A-----	57 DEM_BW24_2019_1000_2614.tfw
7/05/2019 10:08:36 AM A-----	1,388,687 DEM_BW24_2019_1000_2511.tif	7/05/2019 10:07:47 AM A-----	1,388,687
7/05/2019 10:08:34 AM A-----	57 DEM_BW24_2019_1000_2512.tfw	DEM_BW24_2019_1000_2614.tif	
7/05/2019 10:08:35 AM A-----	1,388,687 DEM_BW24_2019_1000_2512.tif	7/05/2019 10:07:44 AM A-----	57 DEM_BW24_2019_1000_2615.tfw
7/05/2019 10:08:33 AM A-----	57 DEM_BW24_2019_1000_2513.tfw	7/05/2019 10:07:44 AM A-----	1,388,687
7/05/2019 10:08:33 AM A-----	1,388,687 DEM_BW24_2019_1000_2513.tif	DEM_BW24_2019_1000_2615.tif	
7/05/2019 10:08:31 AM A-----	57 DEM_BW24_2019_1000_2514.tfw	7/05/2019 10:07:43 AM A-----	57 DEM_BW24_2019_1000_2625.tfw

7/05/2019 10:18:37 AM A-----	1,388,687 DSM_BW23_2019_1000_2130.tif	7/05/2019 10:16:47 AM A-----	57 DSM_BW23_2019_1000_2439.tif
7/05/2019 10:18:34 AM A-----	57 DSM_BW23_2019_1000_2131.tif	7/05/2019 10:16:46 AM A-----	1,388,687
7/05/2019 10:18:41 AM A-----	1,388,687 DSM_BW23_2019_1000_2131.tif	DSM_BW23_2019_1000_2439.tif	
7/05/2019 10:18:32 AM A-----	57 DSM_BW23_2019_1000_2132.tif	7/05/2019 10:16:44 AM A-----	57 DSM_BW23_2019_1000_2440.tif
7/05/2019 10:18:33 AM A-----	1,388,687 DSM_BW23_2019_1000_2132.tif	7/05/2019 10:16:47 AM A-----	1,388,687
7/05/2019 10:18:31 AM A-----	57 DSM_BW23_2019_1000_2133.tif	DSM_BW23_2019_1000_2440.tif	
7/05/2019 10:18:30 AM A-----	1,388,687 DSM_BW23_2019_1000_2133.tif	7/05/2019 10:16:43 AM A-----	57 DSM_BW23_2019_1000_2441.tif
7/05/2019 10:18:27 AM A-----	57 DSM_BW23_2019_1000_2134.tif	7/05/2019 10:16:42 AM A-----	1,388,687
7/05/2019 10:18:30 AM A-----	1,388,687 DSM_BW23_2019_1000_2134.tif	DSM_BW23_2019_1000_2441.tif	
7/05/2019 10:18:25 AM A-----	57 DSM_BW23_2019_1000_2135.tif	7/05/2019 10:16:40 AM A-----	57 DSM_BW23_2019_1000_2442.tif
7/05/2019 10:18:26 AM A-----	1,388,687 DSM_BW23_2019_1000_2135.tif	7/05/2019 10:16:39 AM A-----	1,388,687
7/05/2019 10:18:23 AM A-----	57 DSM_BW23_2019_1000_2136.tif	DSM_BW23_2019_1000_2442.tif	
7/05/2019 10:18:25 AM A-----	1,388,687 DSM_BW23_2019_1000_2136.tif	7/05/2019 10:16:37 AM A-----	57 DSM_BW23_2019_1000_2449.tif
7/05/2019 10:18:21 AM A-----	57 DSM_BW23_2019_1000_2137.tif	7/05/2019 10:16:42 AM A-----	1,388,687
7/05/2019 10:18:22 AM A-----	1,388,687 DSM_BW23_2019_1000_2137.tif	DSM_BW23_2019_1000_2449.tif	
7/05/2019 10:18:18 AM A-----	57 DSM_BW23_2019_1000_2147.tif	7/05/2019 10:16:35 AM A-----	57 DSM_BW23_2019_1000_2450.tif
7/05/2019 10:18:20 AM A-----	1,388,687 DSM_BW23_2019_1000_2147.tif	7/05/2019 10:16:36 AM A-----	1,388,687
7/05/2019 10:18:17 AM A-----	57 DSM_BW23_2019_1000_2148.tif	DSM_BW23_2019_1000_2450.tif	
7/05/2019 10:18:17 AM A-----	1,388,687 DSM_BW23_2019_1000_2148.tif	7/05/2019 10:16:33 AM A-----	57 DSM_BW23_2019_1000_2536.tif
7/05/2019 10:18:13 AM A-----	57 DSM_BW23_2019_1000_2149.tif	7/05/2019 10:16:34 AM A-----	1,388,687
7/05/2019 10:18:16 AM A-----	1,388,687 DSM_BW23_2019_1000_2149.tif	DSM_BW23_2019_1000_2536.tif	
7/05/2019 10:18:12 AM A-----	57 DSM_BW23_2019_1000_2225.tif	7/05/2019 10:16:32 AM A-----	57 DSM_BW23_2019_1000_2537.tif
7/05/2019 10:18:12 AM A-----	1,388,687 DSM_BW23_2019_1000_2225.tif	7/05/2019 10:16:32 AM A-----	1,388,687
7/05/2019 10:18:07 AM A-----	57 DSM_BW23_2019_1000_2226.tif	DSM_BW23_2019_1000_2537.tif	
7/05/2019 10:18:11 AM A-----	1,388,687 DSM_BW23_2019_1000_2226.tif	7/05/2019 10:16:30 AM A-----	57 DSM_BW23_2019_1000_2538.tif
7/05/2019 10:18:00 AM A-----	57 DSM_BW23_2019_1000_2227.tif	7/05/2019 10:16:31 AM A-----	1,388,687
7/05/2019 10:18:06 AM A-----	1,388,687 DSM_BW23_2019_1000_2227.tif	DSM_BW23_2019_1000_2538.tif	
7/05/2019 10:17:59 AM A-----	57 DSM_BW23_2019_1000_2228.tif	7/05/2019 10:16:29 AM A-----	57 DSM_BW23_2019_1000_2539.tif
7/05/2019 10:17:59 AM A-----	1,388,687 DSM_BW23_2019_1000_2228.tif	7/05/2019 10:16:29 AM A-----	1,388,687
7/05/2019 10:17:54 AM A-----	57 DSM_BW23_2019_1000_2229.tif	DSM_BW23_2019_1000_2539.tif	
7/05/2019 10:17:58 AM A-----	1,388,687 DSM_BW23_2019_1000_2229.tif	7/05/2019 10:16:27 AM A-----	57 DSM_BW23_2019_1000_2540.tif
7/05/2019 10:17:52 AM A-----	57 DSM_BW23_2019_1000_2230.tif	7/05/2019 10:16:28 AM A-----	1,388,687
7/05/2019 10:17:52 AM A-----	1,388,687 DSM_BW23_2019_1000_2230.tif	DSM_BW23_2019_1000_2540.tif	
7/05/2019 10:17:49 AM A-----	57 DSM_BW23_2019_1000_2231.tif	7/05/2019 10:16:26 AM A-----	57 DSM_BW23_2019_1000_2541.tif
7/05/2019 10:17:51 AM A-----	1,388,687 DSM_BW23_2019_1000_2231.tif	7/05/2019 10:16:26 AM A-----	1,388,687
7/05/2019 10:17:48 AM A-----	57 DSM_BW23_2019_1000_2232.tif	DSM_BW23_2019_1000_2541.tif	
7/05/2019 10:17:47 AM A-----	1,388,687 DSM_BW23_2019_1000_2232.tif	7/05/2019 10:16:24 AM A-----	57 DSM_BW23_2019_1000_2542.tif
7/05/2019 10:17:44 AM A-----	57 DSM_BW23_2019_1000_2233.tif	7/05/2019 10:16:25 AM A-----	1,388,687
7/05/2019 10:17:47 AM A-----	1,388,687 DSM_BW23_2019_1000_2233.tif	DSM_BW23_2019_1000_2542.tif	
7/05/2019 10:17:43 AM A-----	57 DSM_BW23_2019_1000_2234.tif	7/05/2019 10:16:22 AM A-----	57 DSM_BW23_2019_1000_2543.tif
7/05/2019 10:17:44 AM A-----	1,388,687 DSM_BW23_2019_1000_2234.tif	7/05/2019 10:16:23 AM A-----	1,388,687
7/05/2019 10:17:41 AM A-----	57 DSM_BW23_2019_1000_2235.tif	DSM_BW23_2019_1000_2543.tif	
7/05/2019 10:17:42 AM A-----	1,388,687 DSM_BW23_2019_1000_2235.tif	7/05/2019 10:16:20 AM A-----	57 DSM_BW23_2019_1000_2544.tif
7/05/2019 10:17:39 AM A-----	57 DSM_BW23_2019_1000_2236.tif	7/05/2019 10:16:21 AM A-----	1,388,687
7/05/2019 10:17:40 AM A-----	1,388,687 DSM_BW23_2019_1000_2236.tif	DSM_BW23_2019_1000_2544.tif	
7/05/2019 10:17:37 AM A-----	57 DSM_BW23_2019_1000_2237.tif	7/05/2019 10:16:18 AM A-----	57 DSM_BW23_2019_1000_2545.tif
7/05/2019 10:17:38 AM A-----	1,388,687 DSM_BW23_2019_1000_2237.tif	7/05/2019 10:16:19 AM A-----	1,388,687
7/05/2019 10:17:35 AM A-----	57 DSM_BW23_2019_1000_2248.tif	DSM_BW23_2019_1000_2545.tif	
7/05/2019 10:17:36 AM A-----	1,388,687 DSM_BW23_2019_1000_2248.tif	7/05/2019 10:16:16 AM A-----	57 DSM_BW23_2019_1000_2546.tif
7/05/2019 10:17:32 AM A-----	57 DSM_BW23_2019_1000_2249.tif	7/05/2019 10:16:17 AM A-----	1,388,687
7/05/2019 10:17:34 AM A-----	1,388,687 DSM_BW23_2019_1000_2249.tif	DSM_BW23_2019_1000_2546.tif	
7/05/2019 10:17:28 AM A-----	57 DSM_BW23_2019_1000_2250.tif	7/05/2019 10:16:15 AM A-----	57 DSM_BW23_2019_1000_2547.tif
7/05/2019 10:17:31 AM A-----	1,388,687 DSM_BW23_2019_1000_2250.tif	7/05/2019 10:16:15 AM A-----	1,388,687
7/05/2019 10:17:27 AM A-----	57 DSM_BW23_2019_1000_2330.tif	DSM_BW23_2019_1000_2547.tif	
7/05/2019 10:17:26 AM A-----	1,388,687 DSM_BW23_2019_1000_2330.tif	7/05/2019 10:16:13 AM A-----	57 DSM_BW23_2019_1000_2548.tif
7/05/2019 10:17:20 AM A-----	57 DSM_BW23_2019_1000_2331.tif	7/05/2019 10:16:14 AM A-----	1,388,687
7/05/2019 10:17:27 AM A-----	1,388,687 DSM_BW23_2019_1000_2331.tif	DSM_BW23_2019_1000_2548.tif	
7/05/2019 10:17:18 AM A-----	57 DSM_BW23_2019_1000_2332.tif	7/05/2019 10:16:11 AM A-----	57 DSM_BW23_2019_1000_2549.tif
7/05/2019 10:17:19 AM A-----	1,388,687 DSM_BW23_2019_1000_2332.tif	7/05/2019 10:16:12 AM A-----	1,388,687
7/05/2019 10:17:16 AM A-----	57 DSM_BW23_2019_1000_2333.tif	DSM_BW23_2019_1000_2549.tif	
7/05/2019 10:17:17 AM A-----	1,388,687 DSM_BW23_2019_1000_2333.tif	7/05/2019 10:16:10 AM A-----	57 DSM_BW23_2019_1000_2550.tif
7/05/2019 10:17:15 AM A-----	57 DSM_BW23_2019_1000_2334.tif	7/05/2019 10:16:09 AM A-----	1,388,687
7/05/2019 10:17:14 AM A-----	1,388,687 DSM_BW23_2019_1000_2334.tif	DSM_BW23_2019_1000_2550.tif	
7/05/2019 10:17:12 AM A-----	57 DSM_BW23_2019_1000_2335.tif	7/05/2019 10:16:06 AM A-----	57 DSM_BW23_2019_1000_2638.tif
7/05/2019 10:17:15 AM A-----	1,388,687 DSM_BW23_2019_1000_2335.tif	7/05/2019 10:16:09 AM A-----	1,388,687
7/05/2019 10:17:11 AM A-----	57 DSM_BW23_2019_1000_2336.tif	DSM_BW23_2019_1000_2638.tif	
7/05/2019 10:17:11 AM A-----	1,388,687 DSM_BW23_2019_1000_2336.tif	7/05/2019 10:16:05 AM A-----	57 DSM_BW23_2019_1000_2639.tif
7/05/2019 10:17:09 AM A-----	57 DSM_BW23_2019_1000_2337.tif	7/05/2019 10:16:05 AM A-----	1,388,687
7/05/2019 10:17:09 AM A-----	1,388,687 DSM_BW23_2019_1000_2337.tif	DSM_BW23_2019_1000_2639.tif	
7/05/2019 10:17:06 AM A-----	57 DSM_BW23_2019_1000_2338.tif	7/05/2019 10:16:01 AM A-----	57 DSM_BW23_2019_1000_2640.tif
7/05/2019 10:17:08 AM A-----	1,388,687 DSM_BW23_2019_1000_2338.tif	7/05/2019 10:16:04 AM A-----	1,388,687
7/05/2019 10:17:05 AM A-----	57 DSM_BW23_2019_1000_2339.tif	DSM_BW23_2019_1000_2640.tif	
7/05/2019 10:17:04 AM A-----	1,388,687 DSM_BW23_2019_1000_2339.tif	7/05/2019 10:15:59 AM A-----	57 DSM_BW23_2019_1000_2641.tif
7/05/2019 10:17:00 AM A-----	57 DSM_BW23_2019_1000_2349.tif	7/05/2019 10:16:00 AM A-----	1,388,687
7/05/2019 10:17:04 AM A-----	1,388,687 DSM_BW23_2019_1000_2349.tif	DSM_BW23_2019_1000_2641.tif	
7/05/2019 10:16:58 AM A-----	57 DSM_BW23_2019_1000_2350.tif	7/05/2019 10:15:55 AM A-----	57 DSM_BW23_2019_1000_2642.tif
7/05/2019 10:16:59 AM A-----	1,388,687 DSM_BW23_2019_1000_2350.tif	7/05/2019 10:15:58 AM A-----	1,388,687
7/05/2019 10:16:55 AM A-----	57 DSM_BW23_2019_1000_2434.tif	DSM_BW23_2019_1000_2642.tif	
7/05/2019 10:16:56 AM A-----	1,388,687 DSM_BW23_2019_1000_2434.tif	7/05/2019 10:15:54 AM A-----	57 DSM_BW23_2019_1000_2643.tif
7/05/2019 10:16:54 AM A-----	57 DSM_BW23_2019_1000_2435.tif	7/05/2019 10:15:53 AM A-----	1,388,687
7/05/2019 10:16:54 AM A-----	1,388,687 DSM_BW23_2019_1000_2435.tif	DSM_BW23_2019_1000_2643.tif	
7/05/2019 10:16:53 AM A-----	57 DSM_BW23_2019_1000_2436.tif	7/05/2019 10:15:50 AM A-----	57 DSM_BW23_2019_1000_2644.tif
7/05/2019 10:16:52 AM A-----	1,388,687 DSM_BW23_2019_1000_2436.tif	7/05/2019 10:15:53 AM A-----	1,388,687
7/05/2019 10:16:50 AM A-----	57 DSM_BW23_2019_1000_2437.tif	DSM_BW23_2019_1000_2644.tif	
7/05/2019 10:16:52 AM A-----	1,388,687 DSM_BW23_2019_1000_2437.tif	7/05/2019 10:15:49 AM A-----	57 DSM_BW23_2019_1000_2645.tif
7/05/2019 10:16:48 AM A-----	57 DSM_BW23_2019_1000_2438.tif	7/05/2019 10:15:48 AM A-----	1,388,687
7/05/2019 10:16:49 AM A-----	1,388,687 DSM_BW23_2019_1000_2438.tif	DSM_BW23_2019_1000_2645.tif	

7/05/2019 10:15:45 AM A-----	57 DSM_BW23_2019_1000_2646.tfw	7/05/2019 10:14:29 AM A-----	1,388,687
7/05/2019 10:15:49 AM A-----	1,388,687 DSM_BW23_2019_1000_2646.tif	DSM_BW24_2019_1000_2524.tif	
7/05/2019 10:15:42 AM A-----	57 DSM_BW23_2019_1000_2647.tfw	7/05/2019 10:14:27 AM A-----	57 DSM_BW24_2019_1000_2525.tfw
7/05/2019 10:15:44 AM A-----	1,388,687 DSM_BW23_2019_1000_2647.tif	7/05/2019 10:14:28 AM A-----	1,388,687
7/05/2019 10:15:41 AM A-----	57 DSM_BW23_2019_1000_2648.tfw	DSM_BW24_2019_1000_2525.tif	
7/05/2019 10:15:40 AM A-----	1,388,687 DSM_BW23_2019_1000_2648.tif	7/05/2019 10:14:25 AM A-----	57 DSM_BW24_2019_1000_2526.tfw
7/05/2019 10:15:37 AM A-----	57 DSM_BW23_2019_1000_2649.tfw	7/05/2019 10:14:26 AM A-----	1,388,687
7/05/2019 10:15:40 AM A-----	1,388,687 DSM_BW23_2019_1000_2649.tif	DSM_BW24_2019_1000_2526.tif	
7/05/2019 10:15:34 AM A-----	57 DSM_BW23_2019_1000_2650.tfw	7/05/2019 10:14:24 AM A-----	57 DSM_BW24_2019_1000_2527.tfw
7/05/2019 10:15:36 AM A-----	1,388,687 DSM_BW23_2019_1000_2650.tif	7/05/2019 10:14:24 AM A-----	1,388,687
7/05/2019 10:15:33 AM A-----	57 DSM_BW23_2019_1000_2742.tfw	DSM_BW24_2019_1000_2527.tif	
7/05/2019 10:15:33 AM A-----	1,388,687 DSM_BW23_2019_1000_2742.tif	7/05/2019 10:14:21 AM A-----	57 DSM_BW24_2019_1000_2601.tfw
7/05/2019 10:15:31 AM A-----	57 DSM_BW23_2019_1000_2743.tfw	7/05/2019 10:14:23 AM A-----	1,388,687
7/05/2019 10:15:32 AM A-----	1,388,687 DSM_BW23_2019_1000_2743.tif	DSM_BW24_2019_1000_2601.tif	
7/05/2019 10:15:29 AM A-----	57 DSM_BW23_2019_1000_2744.tfw	7/05/2019 10:14:20 AM A-----	57 DSM_BW24_2019_1000_2602.tfw
7/05/2019 10:15:30 AM A-----	1,388,687 DSM_BW23_2019_1000_2744.tif	7/05/2019 10:14:19 AM A-----	1,388,687
7/05/2019 10:15:28 AM A-----	57 DSM_BW23_2019_1000_2745.tfw	DSM_BW24_2019_1000_2602.tif	
7/05/2019 10:15:28 AM A-----	1,388,687 DSM_BW23_2019_1000_2745.tif	7/05/2019 10:14:17 AM A-----	57 DSM_BW24_2019_1000_2603.tfw
7/05/2019 10:15:26 AM A-----	57 DSM_BW23_2019_1000_2746.tfw	7/05/2019 10:14:20 AM A-----	1,388,687
7/05/2019 10:15:27 AM A-----	1,388,687 DSM_BW23_2019_1000_2746.tif	DSM_BW24_2019_1000_2603.tif	
7/05/2019 10:15:24 AM A-----	57 DSM_BW23_2019_1000_2747.tfw	7/05/2019 10:14:15 AM A-----	57 DSM_BW24_2019_1000_2604.tfw
7/05/2019 10:15:25 AM A-----	1,388,687 DSM_BW23_2019_1000_2747.tif	7/05/2019 10:14:16 AM A-----	1,388,687
7/05/2019 10:15:23 AM A-----	57 DSM_BW23_2019_1000_2748.tfw	DSM_BW24_2019_1000_2604.tif	
7/05/2019 10:15:23 AM A-----	1,388,687 DSM_BW23_2019_1000_2748.tif	7/05/2019 10:14:13 AM A-----	57 DSM_BW24_2019_1000_2605.tfw
7/05/2019 10:15:20 AM A-----	57 DSM_BW23_2019_1000_2749.tfw	7/05/2019 10:14:12 AM A-----	1,388,687
7/05/2019 10:15:22 AM A-----	1,388,687 DSM_BW23_2019_1000_2749.tif	DSM_BW24_2019_1000_2605.tif	
7/05/2019 10:15:18 AM A-----	57 DSM_BW23_2019_1000_2750.tfw	7/05/2019 10:14:10 AM A-----	57 DSM_BW24_2019_1000_2606.tfw
7/05/2019 10:15:19 AM A-----	1,388,687 DSM_BW23_2019_1000_2750.tif	7/05/2019 10:14:14 AM A-----	1,388,687
7/05/2019 10:15:17 AM A-----	57 DSM_BW24_2019_1000_2416.tfw	DSM_BW24_2019_1000_2606.tif	
7/05/2019 10:15:17 AM A-----	1,388,687 DSM_BW24_2019_1000_2416.tif	7/05/2019 10:14:09 AM A-----	57 DSM_BW24_2019_1000_2607.tfw
7/05/2019 10:15:14 AM A-----	57 DSM_BW24_2019_1000_2417.tfw	7/05/2019 10:14:08 AM A-----	1,388,687
7/05/2019 10:15:16 AM A-----	1,388,687 DSM_BW24_2019_1000_2417.tif	DSM_BW24_2019_1000_2607.tif	
7/05/2019 10:15:13 AM A-----	57 DSM_BW24_2019_1000_2418.tfw	7/05/2019 10:14:06 AM A-----	57 DSM_BW24_2019_1000_2608.tfw
7/05/2019 10:15:13 AM A-----	1,388,687 DSM_BW24_2019_1000_2418.tif	7/05/2019 10:14:05 AM A-----	1,388,687
7/05/2019 10:15:11 AM A-----	57 DSM_BW24_2019_1000_2419.tfw	DSM_BW24_2019_1000_2608.tif	
7/05/2019 10:15:12 AM A-----	1,388,687 DSM_BW24_2019_1000_2419.tif	7/05/2019 10:14:03 AM A-----	57 DSM_BW24_2019_1000_2609.tfw
7/05/2019 10:15:10 AM A-----	57 DSM_BW24_2019_1000_2420.tfw	7/05/2019 10:14:09 AM A-----	1,388,687
7/05/2019 10:15:10 AM A-----	1,388,687 DSM_BW24_2019_1000_2420.tif	DSM_BW24_2019_1000_2609.tif	
7/05/2019 10:15:09 AM A-----	57 DSM_BW24_2019_1000_2421.tfw	7/05/2019 10:14:01 AM A-----	57 DSM_BW24_2019_1000_2610.tfw
7/05/2019 10:15:08 AM A-----	1,388,687 DSM_BW24_2019_1000_2421.tif	7/05/2019 10:14:02 AM A-----	1,388,687
7/05/2019 10:15:06 AM A-----	57 DSM_BW24_2019_1000_2501.tfw	DSM_BW24_2019_1000_2610.tif	
7/05/2019 10:15:07 AM A-----	1,388,687 DSM_BW24_2019_1000_2501.tif	7/05/2019 10:14:00 AM A-----	57 DSM_BW24_2019_1000_2611.tfw
7/05/2019 10:15:05 AM A-----	57 DSM_BW24_2019_1000_2502.tfw	7/05/2019 10:14:00 AM A-----	1,388,687
7/05/2019 10:15:05 AM A-----	1,388,687 DSM_BW24_2019_1000_2502.tif	DSM_BW24_2019_1000_2611.tif	
7/05/2019 10:15:03 AM A-----	57 DSM_BW24_2019_1000_2503.tfw	7/05/2019 10:13:58 AM A-----	57 DSM_BW24_2019_1000_2612.tfw
7/05/2019 10:15:04 AM A-----	1,388,687 DSM_BW24_2019_1000_2503.tif	7/05/2019 10:13:59 AM A-----	1,388,687
7/05/2019 10:15:02 AM A-----	57 DSM_BW24_2019_1000_2504.tfw	DSM_BW24_2019_1000_2612.tif	
7/05/2019 10:15:02 AM A-----	1,388,687 DSM_BW24_2019_1000_2504.tif	7/05/2019 10:13:57 AM A-----	57 DSM_BW24_2019_1000_2613.tfw
7/05/2019 10:15:01 AM A-----	57 DSM_BW24_2019_1000_2505.tfw	7/05/2019 10:13:57 AM A-----	1,388,687
7/05/2019 10:15:01 AM A-----	1,388,687 DSM_BW24_2019_1000_2505.tif	DSM_BW24_2019_1000_2613.tif	
7/05/2019 10:14:59 AM A-----	57 DSM_BW24_2019_1000_2506.tfw	7/05/2019 10:13:55 AM A-----	57 DSM_BW24_2019_1000_2614.tfw
7/05/2019 10:15:00 AM A-----	1,388,687 DSM_BW24_2019_1000_2506.tif	7/05/2019 10:13:56 AM A-----	1,388,687
7/05/2019 10:14:57 AM A-----	57 DSM_BW24_2019_1000_2507.tfw	DSM_BW24_2019_1000_2614.tif	
7/05/2019 10:14:57 AM A-----	1,388,687 DSM_BW24_2019_1000_2507.tif	7/05/2019 10:13:54 AM A-----	57 DSM_BW24_2019_1000_2615.tfw
7/05/2019 10:14:55 AM A-----	57 DSM_BW24_2019_1000_2508.tfw	7/05/2019 10:13:54 AM A-----	1,388,687
7/05/2019 10:14:56 AM A-----	1,388,687 DSM_BW24_2019_1000_2508.tif	DSM_BW24_2019_1000_2615.tif	
7/05/2019 10:14:54 AM A-----	57 DSM_BW24_2019_1000_2509.tfw	7/05/2019 10:13:51 AM A-----	57 DSM_BW24_2019_1000_2625.tfw
7/05/2019 10:14:54 AM A-----	1,388,687 DSM_BW24_2019_1000_2509.tif	7/05/2019 10:13:53 AM A-----	1,388,687
7/05/2019 10:14:52 AM A-----	57 DSM_BW24_2019_1000_2510.tfw	DSM_BW24_2019_1000_2625.tif	
7/05/2019 10:14:52 AM A-----	1,388,687 DSM_BW24_2019_1000_2510.tif	7/05/2019 10:13:50 AM A-----	57 DSM_BW24_2019_1000_2626.tfw
7/05/2019 10:14:49 AM A-----	57 DSM_BW24_2019_1000_2511.tfw	7/05/2019 10:13:50 AM A-----	1,388,687
7/05/2019 10:14:51 AM A-----	1,388,687 DSM_BW24_2019_1000_2511.tif	DSM_BW24_2019_1000_2626.tif	
7/05/2019 10:14:48 AM A-----	57 DSM_BW24_2019_1000_2512.tfw	7/05/2019 10:13:46 AM A-----	57 DSM_BW24_2019_1000_2627.tfw
7/05/2019 10:14:48 AM A-----	1,388,687 DSM_BW24_2019_1000_2512.tif	7/05/2019 10:13:49 AM A-----	1,388,687
7/05/2019 10:14:46 AM A-----	57 DSM_BW24_2019_1000_2513.tfw	DSM_BW24_2019_1000_2627.tif	
7/05/2019 10:14:47 AM A-----	1,388,687 DSM_BW24_2019_1000_2513.tif	7/05/2019 10:13:45 AM A-----	57 DSM_BW24_2019_1000_2701.tfw
7/05/2019 10:14:44 AM A-----	57 DSM_BW24_2019_1000_2514.tfw	7/05/2019 10:13:45 AM A-----	1,388,687
7/05/2019 10:14:45 AM A-----	1,388,687 DSM_BW24_2019_1000_2514.tif	DSM_BW24_2019_1000_2701.tif	
7/05/2019 10:14:43 AM A-----	57 DSM_BW24_2019_1000_2515.tfw	7/05/2019 10:13:43 AM A-----	57 DSM_BW24_2019_1000_2702.tfw
7/05/2019 10:14:43 AM A-----	1,388,687 DSM_BW24_2019_1000_2515.tif	7/05/2019 10:13:42 AM A-----	1,388,687
7/05/2019 10:14:41 AM A-----	57 DSM_BW24_2019_1000_2516.tfw	DSM_BW24_2019_1000_2702.tif	
7/05/2019 10:14:42 AM A-----	1,388,687 DSM_BW24_2019_1000_2516.tif	7/05/2019 10:13:40 AM A-----	57 DSM_BW24_2019_1000_2703.tfw
7/05/2019 10:14:40 AM A-----	57 DSM_BW24_2019_1000_2517.tfw	7/05/2019 10:13:44 AM A-----	1,388,687
7/05/2019 10:14:40 AM A-----	1,388,687 DSM_BW24_2019_1000_2517.tif	DSM_BW24_2019_1000_2703.tif	
7/05/2019 10:14:38 AM A-----	57 DSM_BW24_2019_1000_2518.tfw	7/05/2019 10:13:39 AM A-----	57 DSM_BW24_2019_1000_2704.tfw
7/05/2019 10:14:39 AM A-----	1,388,687 DSM_BW24_2019_1000_2518.tif	7/05/2019 10:13:38 AM A-----	1,388,687
7/05/2019 10:14:37 AM A-----	57 DSM_BW24_2019_1000_2519.tfw	DSM_BW24_2019_1000_2704.tif	
7/05/2019 10:14:36 AM A-----	1,388,687 DSM_BW24_2019_1000_2519.tif	7/05/2019 10:13:36 AM A-----	57 DSM_BW24_2019_1000_2705.tfw
7/05/2019 10:14:34 AM A-----	57 DSM_BW24_2019_1000_2520.tfw	7/05/2019 10:13:35 AM A-----	1,388,687
7/05/2019 10:14:36 AM A-----	1,388,687 DSM_BW24_2019_1000_2520.tif	DSM_BW24_2019_1000_2705.tif	
7/05/2019 10:14:33 AM A-----	57 DSM_BW24_2019_1000_2521.tfw	7/05/2019 10:13:33 AM A-----	57 DSM_BW24_2019_1000_2706.tfw
7/05/2019 10:14:33 AM A-----	1,388,687 DSM_BW24_2019_1000_2521.tif	7/05/2019 10:13:38 AM A-----	1,388,687
7/05/2019 10:14:31 AM A-----	57 DSM_BW24_2019_1000_2522.tfw	DSM_BW24_2019_1000_2706.tif	
7/05/2019 10:14:32 AM A-----	1,388,687 DSM_BW24_2019_1000_2522.tif	7/05/2019 10:13:32 AM A-----	57 DSM_BW24_2019_1000_2707.tfw
7/05/2019 10:14:30 AM A-----	57 DSM_BW24_2019_1000_2523.tfw	7/05/2019 10:13:32 AM A-----	1,388,687
7/05/2019 10:14:31 AM A-----	1,388,687 DSM_BW24_2019_1000_2523.tif	DSM_BW24_2019_1000_2707.tif	
7/05/2019 10:14:29 AM A-----	57 DSM_BW24_2019_1000_2524.tfw	7/05/2019 10:13:31 AM A-----	57 DSM_BW24_2019_1000_2708.tfw

[illegible]

7/05/2019 10:22:22 AM A----- 1,388,643 INT_BW24_2019_1000_2513.tif
 7/05/2019 10:22:20 AM A----- 37 INT_BW24_2019_1000_2514.tifw
 7/05/2019 10:22:21 AM A----- 1,388,643 INT_BW24_2019_1000_2514.tif
 7/05/2019 10:22:18 AM A----- 37 INT_BW24_2019_1000_2515.tifw
 7/05/2019 10:22:19 AM A----- 1,388,643 INT_BW24_2019_1000_2515.tif
 7/05/2019 10:22:17 AM A----- 37 INT_BW24_2019_1000_2516.tifw
 7/05/2019 10:22:16 AM A----- 1,388,643 INT_BW24_2019_1000_2516.tif
 7/05/2019 10:22:14 AM A----- 37 INT_BW24_2019_1000_2517.tifw
 7/05/2019 10:22:16 AM A----- 1,388,643 INT_BW24_2019_1000_2517.tif
 7/05/2019 10:22:12 AM A----- 37 INT_BW24_2019_1000_2518.tifw
 7/05/2019 10:22:13 AM A----- 1,388,643 INT_BW24_2019_1000_2518.tif
 7/05/2019 10:22:11 AM A----- 37 INT_BW24_2019_1000_2519.tifw
 7/05/2019 10:22:10 AM A----- 1,388,643 INT_BW24_2019_1000_2519.tif
 7/05/2019 10:22:08 AM A----- 37 INT_BW24_2019_1000_2520.tifw
 7/05/2019 10:22:11 AM A----- 1,388,643 INT_BW24_2019_1000_2520.tif
 7/05/2019 10:22:06 AM A----- 37 INT_BW24_2019_1000_2521.tifw
 7/05/2019 10:22:06 AM A----- 1,388,643 INT_BW24_2019_1000_2521.tif
 7/05/2019 10:22:04 AM A----- 37 INT_BW24_2019_1000_2522.tifw
 7/05/2019 10:22:05 AM A----- 1,388,643 INT_BW24_2019_1000_2522.tif
 7/05/2019 10:22:02 AM A----- 37 INT_BW24_2019_1000_2523.tifw
 7/05/2019 10:22:03 AM A----- 1,388,643 INT_BW24_2019_1000_2523.tif
 7/05/2019 10:22:01 AM A----- 37 INT_BW24_2019_1000_2524.tifw
 7/05/2019 10:22:01 AM A----- 1,388,643 INT_BW24_2019_1000_2524.tif
 7/05/2019 10:21:58 AM A----- 37 INT_BW24_2019_1000_2525.tifw
 7/05/2019 10:22:00 AM A----- 1,388,643 INT_BW24_2019_1000_2525.tif
 7/05/2019 10:21:57 AM A----- 37 INT_BW24_2019_1000_2526.tifw
 7/05/2019 10:21:57 AM A----- 1,388,643 INT_BW24_2019_1000_2526.tif
 7/05/2019 10:21:55 AM A----- 37 INT_BW24_2019_1000_2527.tifw
 7/05/2019 10:21:56 AM A----- 1,388,643 INT_BW24_2019_1000_2527.tif
 7/05/2019 10:21:54 AM A----- 37 INT_BW24_2019_1000_2601.tifw
 7/05/2019 10:21:54 AM A----- 1,388,643 INT_BW24_2019_1000_2601.tif
 7/05/2019 10:21:52 AM A----- 37 INT_BW24_2019_1000_2602.tifw
 7/05/2019 10:21:53 AM A----- 1,388,643 INT_BW24_2019_1000_2602.tif
 7/05/2019 10:21:51 AM A----- 37 INT_BW24_2019_1000_2603.tifw
 7/05/2019 10:21:51 AM A----- 1,388,643 INT_BW24_2019_1000_2603.tif
 7/05/2019 10:21:49 AM A----- 37 INT_BW24_2019_1000_2604.tifw
 7/05/2019 10:21:50 AM A----- 1,388,643 INT_BW24_2019_1000_2604.tif
 7/05/2019 10:21:48 AM A----- 37 INT_BW24_2019_1000_2605.tifw
 7/05/2019 10:21:48 AM A----- 1,388,643 INT_BW24_2019_1000_2605.tif
 7/05/2019 10:21:46 AM A----- 37 INT_BW24_2019_1000_2606.tifw
 7/05/2019 10:21:46 AM A----- 1,388,643 INT_BW24_2019_1000_2606.tif
 7/05/2019 10:21:44 AM A----- 37 INT_BW24_2019_1000_2607.tifw
 7/05/2019 10:21:45 AM A----- 1,388,643 INT_BW24_2019_1000_2607.tif
 7/05/2019 10:21:42 AM A----- 37 INT_BW24_2019_1000_2608.tifw
 7/05/2019 10:21:43 AM A----- 1,388,643 INT_BW24_2019_1000_2608.tif
 7/05/2019 10:21:40 AM A----- 37 INT_BW24_2019_1000_2609.tifw
 7/05/2019 10:21:41 AM A----- 1,388,643 INT_BW24_2019_1000_2609.tif
 7/05/2019 10:21:39 AM A----- 37 INT_BW24_2019_1000_2610.tifw
 7/05/2019 10:21:39 AM A----- 1,388,643 INT_BW24_2019_1000_2610.tif
 7/05/2019 10:21:37 AM A----- 37 INT_BW24_2019_1000_2611.tifw
 7/05/2019 10:21:38 AM A----- 1,388,643 INT_BW24_2019_1000_2611.tif
 7/05/2019 10:21:35 AM A----- 37 INT_BW24_2019_1000_2612.tifw
 7/05/2019 10:21:36 AM A----- 1,388,643 INT_BW24_2019_1000_2612.tif
 7/05/2019 10:21:33 AM A----- 37 INT_BW24_2019_1000_2613.tifw
 7/05/2019 10:21:34 AM A----- 1,388,643 INT_BW24_2019_1000_2613.tif
 7/05/2019 10:21:32 AM A----- 37 INT_BW24_2019_1000_2614.tifw
 7/05/2019 10:21:31 AM A----- 1,388,643 INT_BW24_2019_1000_2614.tif
 7/05/2019 10:21:28 AM A----- 37 INT_BW24_2019_1000_2615.tifw
 7/05/2019 10:21:31 AM A----- 1,388,643 INT_BW24_2019_1000_2615.tif
 7/05/2019 10:21:27 AM A----- 37 INT_BW24_2019_1000_2625.tifw
 7/05/2019 10:21:26 AM A----- 1,388,643 INT_BW24_2019_1000_2625.tif
 7/05/2019 10:21:23 AM A----- 37 INT_BW24_2019_1000_2626.tifw
 7/05/2019 10:21:26 AM A----- 1,388,643 INT_BW24_2019_1000_2626.tif
 7/05/2019 10:21:20 AM A----- 37 INT_BW24_2019_1000_2627.tifw
 7/05/2019 10:21:22 AM A----- 1,388,643 INT_BW24_2019_1000_2627.tif
 7/05/2019 10:21:18 AM A----- 37 INT_BW24_2019_1000_2701.tifw
 7/05/2019 10:21:17 AM A----- 1,388,643 INT_BW24_2019_1000_2701.tif
 7/05/2019 10:21:14 AM A----- 37 INT_BW24_2019_1000_2702.tifw
 7/05/2019 10:21:19 AM A----- 1,388,643 INT_BW24_2019_1000_2702.tif
 7/05/2019 10:21:13 AM A----- 37 INT_BW24_2019_1000_2703.tifw
 7/05/2019 10:21:12 AM A----- 1,388,643 INT_BW24_2019_1000_2703.tif
 7/05/2019 10:21:10 AM A----- 37 INT_BW24_2019_1000_2704.tifw
 7/05/2019 10:21:13 AM A----- 1,388,643 INT_BW24_2019_1000_2704.tif
 7/05/2019 10:21:08 AM A----- 37 INT_BW24_2019_1000_2705.tifw
 7/05/2019 10:21:09 AM A----- 1,388,643 INT_BW24_2019_1000_2705.tif
 7/05/2019 10:21:06 AM A----- 37 INT_BW24_2019_1000_2706.tifw
 7/05/2019 10:21:07 AM A----- 1,388,643 INT_BW24_2019_1000_2706.tif
 7/05/2019 10:21:05 AM A----- 37 INT_BW24_2019_1000_2707.tifw
 7/05/2019 10:21:05 AM A----- 1,388,643 INT_BW24_2019_1000_2707.tif
 7/05/2019 10:21:02 AM A----- 37 INT_BW24_2019_1000_2708.tifw
 7/05/2019 10:21:04 AM A----- 1,388,643 INT_BW24_2019_1000_2708.tif
 7/05/2019 10:21:01 AM A----- 37 INT_BW24_2019_1000_2709.tifw
 7/05/2019 10:21:01 AM A----- 1,388,643 INT_BW24_2019_1000_2709.tif
 7/05/2019 10:21:00 AM A----- 37 INT_BW24_2019_1000_2710.tifw
 7/05/2019 10:20:59 AM A----- 1,388,643 INT_BW24_2019_1000_2710.tif

284,679,400 410 Files

H:\ProjectDATA\Canterbury2018-

19LiDAR_Survey\Fpfa1225\OUTPUT\Ashley\Output\NZVD2016\LAS_Classified

7/05/2019 1:08:57 PM A----- 36,520,151 CL2_BW23_2019_1000_1333.las
 7/05/2019 1:08:56 PM A----- 35,119,927 CL2_BW23_2019_1000_1334.las
 7/05/2019 1:08:57 PM A----- 38,226,303 CL2_BW23_2019_1000_1433.las
 7/05/2019 1:08:57 PM A----- 38,826,679 CL2_BW23_2019_1000_1434.las
 7/05/2019 1:08:57 PM A----- 38,548,079 CL2_BW23_2019_1000_1435.las
 7/05/2019 1:08:56 PM A----- 36,150,215 CL2_BW23_2019_1000_1445.las
 7/05/2019 1:08:56 PM A----- 34,026,611 CL2_BW23_2019_1000_1446.las
 7/05/2019 1:08:59 PM A----- 41,020,367 CL2_BW23_2019_1000_1533.las
 7/05/2019 1:09:01 PM A----- 46,442,791 CL2_BW23_2019_1000_1534.las
 7/05/2019 1:09:01 PM A----- 46,533,371 CL2_BW23_2019_1000_1535.las
 7/05/2019 1:09:00 PM A----- 42,149,859 CL2_BW23_2019_1000_1536.las
 7/05/2019 1:09:01 PM A----- 45,406,875 CL2_BW23_2019_1000_1545.las
 7/05/2019 1:09:01 PM A----- 43,021,499 CL2_BW23_2019_1000_1546.las
 7/05/2019 1:09:01 PM A----- 30,666,527 CL2_BW23_2019_1000_1533.las
 7/05/2019 1:09:03 PM A----- 39,343,559 CL2_BW23_2019_1000_1634.las
 7/05/2019 1:09:03 PM A----- 36,609,331 CL2_BW23_2019_1000_1635.las
 7/05/2019 1:09:03 PM A----- 33,485,203 CL2_BW23_2019_1000_1636.las
 7/05/2019 1:09:05 PM A----- 41,238,963 CL2_BW23_2019_1000_1644.las
 7/05/2019 1:09:04 PM A----- 31,869,463 CL2_BW23_2019_1000_1645.las
 7/05/2019 1:09:05 PM A----- 39,469,447 CL2_BW23_2019_1000_1734.las
 7/05/2019 1:09:05 PM A----- 39,832,607 CL2_BW23_2019_1000_1735.las
 7/05/2019 1:09:07 PM A----- 36,808,411 CL2_BW23_2019_1000_1736.las
 7/05/2019 1:09:08 PM A----- 39,524,159 CL2_BW23_2019_1000_1744.las
 7/05/2019 1:09:08 PM A----- 34,321,535 CL2_BW23_2019_1000_1745.las
 7/05/2019 1:09:09 PM A----- 43,918,955 CL2_BW23_2019_1000_1834.las
 7/05/2019 1:09:10 PM A----- 48,322,263 CL2_BW23_2019_1000_1835.las
 7/05/2019 1:09:10 PM A----- 48,309,411 CL2_BW23_2019_1000_1836.las
 7/05/2019 1:09:13 PM A----- 51,560,267 CL2_BW23_2019_1000_1844.las
 7/05/2019 1:09:14 PM A----- 52,378,819 CL2_BW23_2019_1000_1845.las
 7/05/2019 1:09:13 PM A----- 46,762,075 CL2_BW23_2019_1000_1846.las
 7/05/2019 1:09:14 PM A----- 47,854,299 CL2_BW23_2019_1000_1847.las
 7/05/2019 1:09:14 PM A----- 31,973,427 CL2_BW23_2019_1000_1934.las
 7/05/2019 1:09:16 PM A----- 40,623,019 CL2_BW23_2019_1000_1935.las
 7/05/2019 1:09:15 PM A----- 34,969,427 CL2_BW23_2019_1000_1936.las
 7/05/2019 1:09:18 PM A----- 33,874,207 CL2_BW23_2019_1000_1937.las
 7/05/2019 1:09:19 PM A----- 38,079,779 CL2_BW23_2019_1000_1946.las
 7/05/2019 1:09:20 PM A----- 40,948,995 CL2_BW23_2019_1000_1947.las
 7/05/2019 1:09:19 PM A----- 37,048,035 CL2_BW23_2019_1000_1948.las
 7/05/2019 1:09:20 PM A----- 35,855,403 CL2_BW23_2019_1000_2025.las
 7/05/2019 1:09:23 PM A----- 42,652,011 CL2_BW23_2019_1000_2026.las
 7/05/2019 1:09:23 PM A----- 39,708,231 CL2_BW23_2019_1000_2027.las
 7/05/2019 1:09:25 PM A----- 44,286,539 CL2_BW23_2019_1000_2028.las
 7/05/2019 1:09:25 PM A----- 37,170,731 CL2_BW23_2019_1000_2029.las
 7/05/2019 1:09:25 PM A----- 37,710,655 CL2_BW23_2019_1000_2030.las
 7/05/2019 1:09:25 PM A----- 37,699,987 CL2_BW23_2019_1000_2031.las
 7/05/2019 1:09:25 PM A----- 32,716,239 CL2_BW23_2019_1000_2034.las
 7/05/2019 1:09:27 PM A----- 42,628,043 CL2_BW23_2019_1000_2035.las
 7/05/2019 1:09:28 PM A----- 39,637,223 CL2_BW23_2019_1000_2036.las
 7/05/2019 1:09:29 PM A----- 37,760,215 CL2_BW23_2019_1000_2037.las
 7/05/2019 1:09:29 PM A----- 37,884,311 CL2_BW23_2019_1000_2047.las
 7/05/2019 1:09:29 PM A----- 34,385,935 CL2_BW23_2019_1000_2048.las
 7/05/2019 1:09:28 PM A----- 32,628,739 CL2_BW23_2019_1000_2049.las
 7/05/2019 1:09:30 PM A----- 46,192,443 CL2_BW23_2019_1000_2125.las
 7/05/2019 1:09:33 PM A----- 47,379,027 CL2_BW23_2019_1000_2126.las
 7/05/2019 1:09:33 PM A----- 46,036,175 CL2_BW23_2019_1000_2127.las
 7/05/2019 1:09:35 PM A----- 45,052,563 CL2_BW23_2019_1000_2128.las
 7/05/2019 1:09:35 PM A----- 53,311,863 CL2_BW23_2019_1000_2129.las
 7/05/2019 1:09:36 PM A----- 53,793,351 CL2_BW23_2019_1000_2130.las
 7/05/2019 1:09:35 PM A----- 50,282,683 CL2_BW23_2019_1000_2131.las
 7/05/2019 1:09:36 PM A----- 43,538,743 CL2_BW23_2019_1000_2132.las
 7/05/2019 1:09:37 PM A----- 41,015,495 CL2_BW23_2019_1000_2133.las
 7/05/2019 1:09:38 PM A----- 46,421,623 CL2_BW23_2019_1000_2134.las
 7/05/2019 1:09:39 PM A----- 47,070,299 CL2_BW23_2019_1000_2135.las
 7/05/2019 1:09:40 PM A----- 49,237,051 CL2_BW23_2019_1000_2136.las
 7/05/2019 1:09:40 PM A----- 48,158,211 CL2_BW23_2019_1000_2137.las
 7/05/2019 1:09:40 PM A----- 44,979,231 CL2_BW23_2019_1000_2147.las
 7/05/2019 1:09:40 PM A----- 50,752,663 CL2_BW23_2019_1000_2148.las
 7/05/2019 1:09:42 PM A----- 44,702,983 CL2_BW23_2019_1000_2149.las
 7/05/2019 1:09:43 PM A----- 40,264,339 CL2_BW23_2019_1000_2225.las
 7/05/2019 1:09:46 PM A----- 41,679,291 CL2_BW23_2019_1000_2226.las
 7/05/2019 1:09:45 PM A----- 35,786,047 CL2_BW23_2019_1000_2227.las
 7/05/2019 1:09:46 PM A----- 37,097,567 CL2_BW23_2019_1000_2228.las
 7/05/2019 1:09:45 PM A----- 36,466,839 CL2_BW23_2019_1000_2229.las
 7/05/2019 1:09:46 PM A----- 38,419,363 CL2_BW23_2019_1000_2230.las
 7/05/2019 1:09:47 PM A----- 33,940,063 CL2_BW23_2019_1000_2231.las
 7/05/2019 1:09:49 PM A----- 42,410,119 CL2_BW23_2019_1000_2232.las
 7/05/2019 1:09:51 PM A----- 41,777,543 CL2_BW23_2019_1000_2233.las
 7/05/2019 1:09:50 PM A----- 35,724,783 CL2_BW23_2019_1000_2234.las
 7/05/2019 1:09:50 PM A----- 35,555,299 CL2_BW23_2019_1000_2235.las
 7/05/2019 1:09:52 PM A----- 39,321,551 CL2_BW23_2019_1000_2236.las
 7/05/2019 1:09:50 PM A----- 33,985,871 CL2_BW23_2019_1000_2237.las
 7/05/2019 1:09:53 PM A----- 39,509,627 CL2_BW23_2019_1000_2248.las
 7/05/2019 1:09:56 PM A----- 43,616,275 CL2_BW23_2019_1000_2249.las
 7/05/2019 1:09:56 PM A----- 37,231,603 CL2_BW23_2019_1000_2250.las

7/05/2019 1:09:56 PM A-----	36,738,215	CL2_BW23_2019_1000_2330.las	7/05/2019 1:11:05 PM A-----	37,859,531	CL2_BW24_2019_1000_2522.las
7/05/2019 1:09:56 PM A-----	33,723,119	CL2_BW23_2019_1000_2331.las	7/05/2019 1:11:06 PM A-----	40,950,367	CL2_BW24_2019_1000_2523.las
7/05/2019 1:09:57 PM A-----	34,270,015	CL2_BW23_2019_1000_2332.las	7/05/2019 1:11:07 PM A-----	39,907,059	CL2_BW24_2019_1000_2524.las
7/05/2019 1:09:57 PM A-----	37,309,471	CL2_BW23_2019_1000_2333.las	7/05/2019 1:11:08 PM A-----	42,380,439	CL2_BW24_2019_1000_2525.las
7/05/2019 1:09:59 PM A-----	37,842,199	CL2_BW23_2019_1000_2334.las	7/05/2019 1:11:09 PM A-----	42,886,091	CL2_BW24_2019_1000_2526.las
7/05/2019 1:10:01 PM A-----	37,159,111	CL2_BW23_2019_1000_2335.las	7/05/2019 1:11:09 PM A-----	38,307,671	CL2_BW24_2019_1000_2527.las
7/05/2019 1:10:01 PM A-----	37,811,735	CL2_BW23_2019_1000_2336.las	7/05/2019 1:11:09 PM A-----	35,864,699	CL2_BW24_2019_1000_2601.las
7/05/2019 1:10:00 PM A-----	34,953,243	CL2_BW23_2019_1000_2337.las	7/05/2019 1:11:10 PM A-----	38,072,191	CL2_BW24_2019_1000_2602.las
7/05/2019 1:10:00 PM A-----	32,515,899	CL2_BW23_2019_1000_2338.las	7/05/2019 1:11:10 PM A-----	34,893,575	CL2_BW24_2019_1000_2603.las
7/05/2019 1:10:00 PM A-----	32,712,291	CL2_BW23_2019_1000_2339.las	7/05/2019 1:11:10 PM A-----	33,289,987	CL2_BW24_2019_1000_2604.las
7/05/2019 1:10:01 PM A-----	38,952,511	CL2_BW23_2019_1000_2349.las	7/05/2019 1:11:11 PM A-----	32,426,971	CL2_BW24_2019_1000_2605.las
7/05/2019 1:10:03 PM A-----	40,663,339	CL2_BW23_2019_1000_2350.las	7/05/2019 1:11:11 PM A-----	32,312,003	CL2_BW24_2019_1000_2606.las
7/05/2019 1:10:05 PM A-----	48,169,075	CL2_BW23_2019_1000_2434.las	7/05/2019 1:11:12 PM A-----	32,674,407	CL2_BW24_2019_1000_2607.las
7/05/2019 1:10:05 PM A-----	44,833,267	CL2_BW23_2019_1000_2435.las	7/05/2019 1:11:13 PM A-----	34,061,051	CL2_BW24_2019_1000_2608.las
7/05/2019 1:10:05 PM A-----	43,715,591	CL2_BW23_2019_1000_2436.las	7/05/2019 1:11:14 PM A-----	35,240,439	CL2_BW24_2019_1000_2609.las
7/05/2019 1:10:06 PM A-----	51,069,287	CL2_BW23_2019_1000_2437.las	7/05/2019 1:11:15 PM A-----	36,369,455	CL2_BW24_2019_1000_2610.las
7/05/2019 1:10:08 PM A-----	58,379,331	CL2_BW23_2019_1000_2438.las	7/05/2019 1:11:15 PM A-----	36,429,683	CL2_BW24_2019_1000_2611.las
7/05/2019 1:10:08 PM A-----	54,008,427	CL2_BW23_2019_1000_2439.las	7/05/2019 1:11:16 PM A-----	34,177,615	CL2_BW24_2019_1000_2612.las
7/05/2019 1:10:07 PM A-----	41,478,335	CL2_BW23_2019_1000_2440.las	7/05/2019 1:11:16 PM A-----	33,191,343	CL2_BW24_2019_1000_2613.las
7/05/2019 1:10:11 PM A-----	43,607,595	CL2_BW23_2019_1000_2441.las	7/05/2019 1:11:17 PM A-----	34,822,763	CL2_BW24_2019_1000_2614.las
7/05/2019 1:10:11 PM A-----	43,689,019	CL2_BW23_2019_1000_2442.las	7/05/2019 1:11:19 PM A-----	34,148,523	CL2_BW24_2019_1000_2615.las
7/05/2019 1:10:12 PM A-----	44,754,447	CL2_BW23_2019_1000_2449.las	7/05/2019 1:11:20 PM A-----	33,281,699	CL2_BW24_2019_1000_2625.las
7/05/2019 1:10:13 PM A-----	43,802,839	CL2_BW23_2019_1000_2450.las	7/05/2019 1:11:22 PM A-----	41,777,515	CL2_BW24_2019_1000_2626.las
7/05/2019 1:10:11 PM A-----	21,615,163	CL2_BW23_2019_1000_2536.las	7/05/2019 1:11:21 PM A-----	33,222,311	CL2_BW24_2019_1000_2627.las
7/05/2019 1:10:14 PM A-----	39,414,679	CL2_BW23_2019_1000_2537.las	7/05/2019 1:11:24 PM A-----	55,750,607	CL2_BW24_2019_1000_2701.las
7/05/2019 1:10:14 PM A-----	37,338,255	CL2_BW23_2019_1000_2538.las	7/05/2019 1:11:22 PM A-----	41,726,919	CL2_BW24_2019_1000_2702.las
7/05/2019 1:10:16 PM A-----	34,219,167	CL2_BW23_2019_1000_2539.las	7/05/2019 1:11:22 PM A-----	38,008,995	CL2_BW24_2019_1000_2703.las
7/05/2019 1:10:16 PM A-----	33,689,295	CL2_BW23_2019_1000_2540.las	7/05/2019 1:11:26 PM A-----	43,446,651	CL2_BW24_2019_1000_2704.las
7/05/2019 1:10:17 PM A-----	40,106,667	CL2_BW23_2019_1000_2541.las	7/05/2019 1:11:26 PM A-----	41,716,111	CL2_BW24_2019_1000_2705.las
7/05/2019 1:10:19 PM A-----	41,100,391	CL2_BW23_2019_1000_2542.las	7/05/2019 1:11:26 PM A-----	42,982,803	CL2_BW24_2019_1000_2706.las
7/05/2019 1:10:20 PM A-----	44,372,555	CL2_BW23_2019_1000_2543.las	7/05/2019 1:11:26 PM A-----	42,055,135	CL2_BW24_2019_1000_2707.las
7/05/2019 1:10:21 PM A-----	48,250,219	CL2_BW23_2019_1000_2544.las	7/05/2019 1:11:27 PM A-----	43,203,023	CL2_BW24_2019_1000_2708.las
7/05/2019 1:10:20 PM A-----	39,148,175	CL2_BW23_2019_1000_2545.las	7/05/2019 1:11:27 PM A-----	42,829,195	CL2_BW24_2019_1000_2709.las
7/05/2019 1:10:21 PM A-----	35,053,763	CL2_BW23_2019_1000_2546.las	7/05/2019 1:11:27 PM A-----	41,874,535	CL2_BW24_2019_1000_2710.las
7/05/2019 1:10:21 PM A-----	33,874,851	CL2_BW23_2019_1000_2547.las			
7/05/2019 1:10:23 PM A-----	36,394,963	CL2_BW23_2019_1000_2548.las		8,227,928,939	205 Files
7/05/2019 1:10:25 PM A-----	46,892,835	CL2_BW23_2019_1000_2549.las			
7/05/2019 1:10:25 PM A-----	41,400,327	CL2_BW23_2019_1000_2550.las			
7/05/2019 1:10:25 PM A-----	35,004,147	CL2_BW23_2019_1000_2638.las			
7/05/2019 1:10:25 PM A-----	36,193,951	CL2_BW23_2019_1000_2639.las			
7/05/2019 1:10:26 PM A-----	40,044,343	CL2_BW23_2019_1000_2640.las			
7/05/2019 1:10:26 PM A-----	37,501,215	CL2_BW23_2019_1000_2641.las			
7/05/2019 1:10:28 PM A-----	37,639,367	CL2_BW23_2019_1000_2642.las			
7/05/2019 1:10:29 PM A-----	33,278,087	CL2_BW23_2019_1000_2643.las			
7/05/2019 1:10:30 PM A-----	38,158,123	CL2_BW23_2019_1000_2644.las			
7/05/2019 1:10:31 PM A-----	40,830,415	CL2_BW23_2019_1000_2645.las			
7/05/2019 1:10:30 PM A-----	36,627,951	CL2_BW23_2019_1000_2646.las			
7/05/2019 1:10:31 PM A-----	35,235,399	CL2_BW23_2019_1000_2647.las			
7/05/2019 1:10:31 PM A-----	37,917,659	CL2_BW23_2019_1000_2648.las			
7/05/2019 1:10:33 PM A-----	39,375,339	CL2_BW23_2019_1000_2649.las			
7/05/2019 1:10:35 PM A-----	40,366,847	CL2_BW23_2019_1000_2650.las			
7/05/2019 1:10:37 PM A-----	44,851,523	CL2_BW23_2019_1000_2742.las			
7/05/2019 1:10:37 PM A-----	43,402,131	CL2_BW23_2019_1000_2743.las			
7/05/2019 1:10:38 PM A-----	44,543,523	CL2_BW23_2019_1000_2744.las			
7/05/2019 1:10:39 PM A-----	47,369,787	CL2_BW23_2019_1000_2745.las			
7/05/2019 1:10:39 PM A-----	44,902,987	CL2_BW23_2019_1000_2746.las			
7/05/2019 1:10:39 PM A-----	40,962,659	CL2_BW23_2019_1000_2747.las			
7/05/2019 1:10:41 PM A-----	40,759,379	CL2_BW23_2019_1000_2748.las			
7/05/2019 1:10:42 PM A-----	45,736,659	CL2_BW23_2019_1000_2749.las			
7/05/2019 1:10:42 PM A-----	45,018,991	CL2_BW23_2019_1000_2750.las			
7/05/2019 1:10:43 PM A-----	37,893,663	CL2_BW24_2019_1000_2416.las			
7/05/2019 1:10:45 PM A-----	44,225,667	CL2_BW24_2019_1000_2417.las			
7/05/2019 1:10:44 PM A-----	38,186,095	CL2_BW24_2019_1000_2418.las			
7/05/2019 1:10:44 PM A-----	39,395,751	CL2_BW24_2019_1000_2419.las			
7/05/2019 1:10:46 PM A-----	42,658,675	CL2_BW24_2019_1000_2420.las			
7/05/2019 1:10:48 PM A-----	38,293,251	CL2_BW24_2019_1000_2421.las			
7/05/2019 1:10:49 PM A-----	43,300,155	CL2_BW24_2019_1000_2501.las			
7/05/2019 1:10:50 PM A-----	46,530,403	CL2_BW24_2019_1000_2502.las			
7/05/2019 1:10:50 PM A-----	38,589,603	CL2_BW24_2019_1000_2503.las			
7/05/2019 1:10:49 PM A-----	36,584,103	CL2_BW24_2019_1000_2504.las			
7/05/2019 1:10:50 PM A-----	36,962,355	CL2_BW24_2019_1000_2505.las			
7/05/2019 1:10:52 PM A-----	44,041,147	CL2_BW24_2019_1000_2506.las			
7/05/2019 1:10:53 PM A-----	40,514,015	CL2_BW24_2019_1000_2507.las			
7/05/2019 1:10:55 PM A-----	40,857,547	CL2_BW24_2019_1000_2508.las			
7/05/2019 1:10:55 PM A-----	40,064,475	CL2_BW24_2019_1000_2509.las			
7/05/2019 1:10:55 PM A-----	39,404,291	CL2_BW24_2019_1000_2510.las			
7/05/2019 1:10:57 PM A-----	44,117,167	CL2_BW24_2019_1000_2511.las			
7/05/2019 1:10:57 PM A-----	44,062,567	CL2_BW24_2019_1000_2512.las			
7/05/2019 1:10:57 PM A-----	37,212,675	CL2_BW24_2019_1000_2513.las			
7/05/2019 1:10:58 PM A-----	36,920,747	CL2_BW24_2019_1000_2514.las			
7/05/2019 1:11:00 PM A-----	37,204,667	CL2_BW24_2019_1000_2515.las			
7/05/2019 1:11:00 PM A-----	37,807,815	CL2_BW24_2019_1000_2516.las			
7/05/2019 1:11:01 PM A-----	41,747,555	CL2_BW24_2019_1000_2517.las			
7/05/2019 1:11:01 PM A-----	39,043,315	CL2_BW24_2019_1000_2518.las			
7/05/2019 1:11:02 PM A-----	42,719,995	CL2_BW24_2019_1000_2519.las			
7/05/2019 1:11:03 PM A-----	40,664,011	CL2_BW24_2019_1000_2520.las			
7/05/2019 1:11:04 PM A-----	39,606,563	CL2_BW24_2019_1000_2521.las			
			H:\ProjectDATA\Canterbury2018-19\LiDAR_Survey\Fpfa1225\OUTPUT\Ashley\Output\NZVD2016\LAS_Unclassified		
			7/05/2019 1:17:33 PM A-----	36,520,151	
			UNC_BW23_2019_1000_1333.las		
			7/05/2019 1:17:33 PM A-----	35,119,927	
			UNC_BW23_2019_1000_1334.las		
			7/05/2019 1:17:33 PM A-----	38,226,303	
			UNC_BW23_2019_1000_1433.las		
			7/05/2019 1:17:33 PM A-----	38,826,679	
			UNC_BW23_2019_1000_1434.las		
			7/05/2019 1:17:33 PM A-----	38,548,079	
			UNC_BW23_2019_1000_1435.las		
			7/05/2019 1:17:33 PM A-----	36,150,215	
			UNC_BW23_2019_1000_1445.las		
			7/05/2019 1:17:33 PM A-----	34,026,611	
			UNC_BW23_2019_1000_1446.las		
			7/05/2019 1:17:36 PM A-----	41,020,367	
			UNC_BW23_2019_1000_1533.las		
			7/05/2019 1:17:37 PM A-----	46,442,791	
			UNC_BW23_2019_1000_1534.las		
			7/05/2019 1:17:37 PM A-----	46,533,371	
			UNC_BW23_2019_1000_1535.las		
			7/05/2019 1:17:37 PM A-----	42,149,859	
			UNC_BW23_2019_1000_1536.las		
			7/05/2019 1:17:38 PM A-----	45,406,875	
			UNC_BW23_2019_1000_1545.las		
			7/05/2019 1:17:37 PM A-----	43,021,499	
			UNC_BW23_2019_1000_1546.las		
			7/05/2019 1:17:36 PM A-----	30,666,527	
			UNC_BW23_2019_1000_1633.las		
			7/05/2019 1:17:42 PM A-----	39,343,559	
			UNC_BW23_2019_1000_1634.las		
			7/05/2019 1:17:41 PM A-----	36,609,331	
			UNC_BW23_2019_1000_1635.las		
			7/05/2019 1:17:41 PM A-----	33,485,203	
			UNC_BW23_2019_1000_1636.las		
			7/05/2019 1:17:42 PM A-----	41,238,963	
			UNC_BW23_2019_1000_1644.las		
			7/05/2019 1:17:42 PM A-----	31,869,463	
			UNC_BW23_2019_1000_1645.las		
			7/05/2019 1:17:43 PM A-----	39,469,447	
			UNC_BW23_2019_1000_1734.las		
			7/05/2019 1:17:43 PM A-----	39,832,607	
			UNC_BW23_2019_1000_1735.las		
			7/05/2019 1:17:46 PM A-----	36,808,411	
			UNC_BW23_2019_1000_1736.las		
			7/05/2019 1:17:46 PM A-----	39,524,159	
			UNC_BW23_2019_1000_1744.las		

7/05/2019 1:17:46 PM A-----	34,321,535	UNC_BW23_2019_1000_1745.las	7/05/2019 1:18:55 PM A-----	34,219,167
7/05/2019 1:17:48 PM A-----	43,918,955	UNC_BW23_2019_1000_1834.las	UNC_BW23_2019_1000_2539.las	
7/05/2019 1:17:49 PM A-----	48,322,263	UNC_BW23_2019_1000_1835.las	7/05/2019 1:18:56 PM A-----	33,689,295
7/05/2019 1:17:49 PM A-----	48,309,411	UNC_BW23_2019_1000_1836.las	UNC_BW23_2019_1000_2540.las	
7/05/2019 1:17:52 PM A-----	51,560,267	UNC_BW23_2019_1000_1844.las	7/05/2019 1:18:57 PM A-----	40,916,067
7/05/2019 1:17:53 PM A-----	52,378,819	UNC_BW23_2019_1000_1845.las	UNC_BW23_2019_1000_2541.las	
7/05/2019 1:17:52 PM A-----	46,762,075	UNC_BW23_2019_1000_1846.las	7/05/2019 1:18:57 PM A-----	41,100,391
7/05/2019 1:17:53 PM A-----	47,854,299	UNC_BW23_2019_1000_1847.las	UNC_BW23_2019_1000_2542.las	
7/05/2019 1:17:53 PM A-----	31,973,427	UNC_BW23_2019_1000_1934.las	7/05/2019 1:18:58 PM A-----	44,372,555
7/05/2019 1:17:54 PM A-----	40,623,019	UNC_BW23_2019_1000_1935.las	UNC_BW23_2019_1000_2543.las	
7/05/2019 1:17:53 PM A-----	34,969,427	UNC_BW23_2019_1000_1936.las	7/05/2019 1:19:00 PM A-----	48,250,219
7/05/2019 1:17:56 PM A-----	33,874,207	UNC_BW23_2019_1000_1937.las	UNC_BW23_2019_1000_2544.las	
7/05/2019 1:17:57 PM A-----	38,079,779	UNC_BW23_2019_1000_1946.las	7/05/2019 1:18:58 PM A-----	39,148,175
7/05/2019 1:17:57 PM A-----	40,948,995	UNC_BW23_2019_1000_1947.las	UNC_BW23_2019_1000_2545.las	
7/05/2019 1:17:57 PM A-----	37,048,035	UNC_BW23_2019_1000_1948.las	7/05/2019 1:18:59 PM A-----	35,053,763
7/05/2019 1:17:57 PM A-----	35,855,403	UNC_BW23_2019_1000_2025.las	UNC_BW23_2019_1000_2546.las	
7/05/2019 1:17:59 PM A-----	42,652,011	UNC_BW23_2019_1000_2026.las	7/05/2019 1:19:00 PM A-----	33,874,851
7/05/2019 1:17:59 PM A-----	39,708,231	UNC_BW23_2019_1000_2027.las	UNC_BW23_2019_1000_2547.las	
7/05/2019 1:18:01 PM A-----	44,286,539	UNC_BW23_2019_1000_2028.las	7/05/2019 1:19:00 PM A-----	36,394,963
7/05/2019 1:18:01 PM A-----	37,170,731	UNC_BW23_2019_1000_2029.las	UNC_BW23_2019_1000_2548.las	
7/05/2019 1:18:01 PM A-----	37,710,655	UNC_BW23_2019_1000_2030.las	7/05/2019 1:19:02 PM A-----	46,892,835
7/05/2019 1:18:01 PM A-----	37,699,987	UNC_BW23_2019_1000_2031.las	UNC_BW23_2019_1000_2549.las	
7/05/2019 1:18:01 PM A-----	32,716,239	UNC_BW23_2019_1000_2034.las	7/05/2019 1:19:03 PM A-----	41,400,327
7/05/2019 1:18:05 PM A-----	42,628,043	UNC_BW23_2019_1000_2035.las	UNC_BW23_2019_1000_2550.las	
7/05/2019 1:18:04 PM A-----	39,637,223	UNC_BW23_2019_1000_2036.las	7/05/2019 1:19:02 PM A-----	35,004,147
7/05/2019 1:18:08 PM A-----	37,760,215	UNC_BW23_2019_1000_2037.las	UNC_BW23_2019_1000_2638.las	
7/05/2019 1:18:08 PM A-----	37,884,311	UNC_BW23_2019_1000_2047.las	7/05/2019 1:19:04 PM A-----	36,193,951
7/05/2019 1:18:07 PM A-----	34,385,935	UNC_BW23_2019_1000_2048.las	UNC_BW23_2019_1000_2639.las	
7/05/2019 1:18:07 PM A-----	32,628,739	UNC_BW23_2019_1000_2049.las	7/05/2019 1:19:05 PM A-----	40,044,343
7/05/2019 1:18:09 PM A-----	46,192,443	UNC_BW23_2019_1000_2125.las	UNC_BW23_2019_1000_2640.las	
7/05/2019 1:18:11 PM A-----	47,379,027	UNC_BW23_2019_1000_2126.las	7/05/2019 1:19:04 PM A-----	37,501,215
7/05/2019 1:18:11 PM A-----	46,036,175	UNC_BW23_2019_1000_2127.las	UNC_BW23_2019_1000_2641.las	
7/05/2019 1:18:12 PM A-----	45,052,563	UNC_BW23_2019_1000_2128.las	7/05/2019 1:19:05 PM A-----	37,639,367
7/05/2019 1:18:15 PM A-----	53,311,863	UNC_BW23_2019_1000_2129.las	UNC_BW23_2019_1000_2642.las	
7/05/2019 1:18:15 PM A-----	53,793,351	UNC_BW23_2019_1000_2130.las	7/05/2019 1:19:07 PM A-----	33,278,087
7/05/2019 1:18:15 PM A-----	50,282,683	UNC_BW23_2019_1000_2131.las	UNC_BW23_2019_1000_2643.las	
7/05/2019 1:18:15 PM A-----	43,538,743	UNC_BW23_2019_1000_2132.las	7/05/2019 1:19:08 PM A-----	38,158,123
7/05/2019 1:18:17 PM A-----	41,015,495	UNC_BW23_2019_1000_2133.las	UNC_BW23_2019_1000_2644.las	
7/05/2019 1:18:17 PM A-----	46,421,623	UNC_BW23_2019_1000_2134.las	7/05/2019 1:19:09 PM A-----	40,830,415
7/05/2019 1:18:18 PM A-----	47,070,299	UNC_BW23_2019_1000_2135.las	UNC_BW23_2019_1000_2645.las	
7/05/2019 1:18:20 PM A-----	49,237,051	UNC_BW23_2019_1000_2136.las	7/05/2019 1:19:09 PM A-----	36,627,951
7/05/2019 1:18:20 PM A-----	48,158,211	UNC_BW23_2019_1000_2137.las	UNC_BW23_2019_1000_2646.las	
7/05/2019 1:18:20 PM A-----	44,979,231	UNC_BW23_2019_1000_2147.las	7/05/2019 1:19:09 PM A-----	35,235,399
7/05/2019 1:18:20 PM A-----	50,752,663	UNC_BW23_2019_1000_2148.las	UNC_BW23_2019_1000_2647.las	
7/05/2019 1:18:21 PM A-----	44,702,983	UNC_BW23_2019_1000_2149.las	7/05/2019 1:19:11 PM A-----	37,917,659
7/05/2019 1:18:21 PM A-----	40,264,339	UNC_BW23_2019_1000_2225.las	UNC_BW23_2019_1000_2648.las	
7/05/2019 1:18:23 PM A-----	41,679,291	UNC_BW23_2019_1000_2226.las	7/05/2019 1:19:12 PM A-----	39,375,339
7/05/2019 1:18:25 PM A-----	35,786,047	UNC_BW23_2019_1000_2227.las	UNC_BW23_2019_1000_2649.las	
7/05/2019 1:18:25 PM A-----	37,097,567	UNC_BW23_2019_1000_2228.las	7/05/2019 1:19:14 PM A-----	40,366,847
7/05/2019 1:18:25 PM A-----	36,466,839	UNC_BW23_2019_1000_2229.las	UNC_BW23_2019_1000_2650.las	
7/05/2019 1:18:26 PM A-----	38,419,363	UNC_BW23_2019_1000_2230.las	7/05/2019 1:19:15 PM A-----	44,851,523
7/05/2019 1:18:26 PM A-----	33,940,063	UNC_BW23_2019_1000_2231.las	UNC_BW23_2019_1000_2742.las	
7/05/2019 1:18:28 PM A-----	42,410,119	UNC_BW23_2019_1000_2232.las	7/05/2019 1:19:16 PM A-----	43,402,131
7/05/2019 1:18:29 PM A-----	41,777,543	UNC_BW23_2019_1000_2233.las	UNC_BW23_2019_1000_2743.las	
7/05/2019 1:18:30 PM A-----	35,724,783	UNC_BW23_2019_1000_2234.las	7/05/2019 1:19:16 PM A-----	44,543,523
7/05/2019 1:18:30 PM A-----	35,555,299	UNC_BW23_2019_1000_2235.las	UNC_BW23_2019_1000_2744.las	
7/05/2019 1:18:30 PM A-----	39,321,551	UNC_BW23_2019_1000_2236.las	7/05/2019 1:19:17 PM A-----	47,369,787
7/05/2019 1:18:30 PM A-----	33,985,871	UNC_BW23_2019_1000_2237.las	UNC_BW23_2019_1000_2745.las	
7/05/2019 1:18:31 PM A-----	39,509,627	UNC_BW23_2019_1000_2248.las	7/05/2019 1:19:17 PM A-----	44,902,987
7/05/2019 1:18:34 PM A-----	43,616,275	UNC_BW23_2019_1000_2249.las	UNC_BW23_2019_1000_2746.las	
7/05/2019 1:18:34 PM A-----	37,231,603	UNC_BW23_2019_1000_2250.las	7/05/2019 1:19:17 PM A-----	40,962,659
7/05/2019 1:18:35 PM A-----	36,738,215	UNC_BW23_2019_1000_2330.las	UNC_BW23_2019_1000_2747.las	
7/05/2019 1:18:34 PM A-----	33,723,119	UNC_BW23_2019_1000_2331.las	7/05/2019 1:19:18 PM A-----	40,759,379
7/05/2019 1:18:35 PM A-----	34,270,015	UNC_BW23_2019_1000_2332.las	UNC_BW23_2019_1000_2748.las	
7/05/2019 1:18:36 PM A-----	37,309,471	UNC_BW23_2019_1000_2333.las	7/05/2019 1:19:19 PM A-----	45,736,659
7/05/2019 1:18:37 PM A-----	37,842,199	UNC_BW23_2019_1000_2334.las	UNC_BW23_2019_1000_2749.las	
7/05/2019 1:18:39 PM A-----	37,159,111	UNC_BW23_2019_1000_2335.las	7/05/2019 1:19:20 PM A-----	45,018,991
7/05/2019 1:18:39 PM A-----	37,811,735	UNC_BW23_2019_1000_2336.las	UNC_BW23_2019_1000_2750.las	
7/05/2019 1:18:39 PM A-----	34,953,243	UNC_BW23_2019_1000_2337.las	7/05/2019 1:19:20 PM A-----	37,893,663
7/05/2019 1:18:39 PM A-----	32,515,899	UNC_BW23_2019_1000_2338.las	UNC_BW24_2019_1000_2416.las	
7/05/2019 1:18:39 PM A-----	32,712,291	UNC_BW23_2019_1000_2339.las	7/05/2019 1:19:22 PM A-----	44,225,667
7/05/2019 1:18:41 PM A-----	38,952,511	UNC_BW23_2019_1000_2349.las	UNC_BW24_2019_1000_2417.las	
7/05/2019 1:18:43 PM A-----	40,663,339	UNC_BW23_2019_1000_2350.las	7/05/2019 1:19:20 PM A-----	38,186,095
7/05/2019 1:18:45 PM A-----	48,169,075	UNC_BW23_2019_1000_2434.las	UNC_BW24_2019_1000_2418.las	
7/05/2019 1:18:45 PM A-----	44,833,267	UNC_BW23_2019_1000_2435.las	7/05/2019 1:19:21 PM A-----	39,395,751
7/05/2019 1:18:45 PM A-----	43,715,591	UNC_BW23_2019_1000_2436.las	UNC_BW24_2019_1000_2419.las	
7/05/2019 1:18:46 PM A-----	51,069,287	UNC_BW23_2019_1000_2437.las	7/05/2019 1:19:24 PM A-----	42,658,675
7/05/2019 1:18:48 PM A-----	58,379,331	UNC_BW23_2019_1000_2438.las	UNC_BW24_2019_1000_2420.las	
7/05/2019 1:18:49 PM A-----	54,408,427	UNC_BW23_2019_1000_2439.las	7/05/2019 1:19:25 PM A-----	38,293,251
7/05/2019 1:18:48 PM A-----	41,478,335	UNC_BW23_2019_1000_2440.las	UNC_BW24_2019_1000_2421.las	
7/05/2019 1:18:50 PM A-----	43,607,595	UNC_BW23_2019_1000_2441.las	7/05/2019 1:19:27 PM A-----	43,300,155
7/05/2019 1:18:50 PM A-----	43,689,019	UNC_BW23_2019_1000_2442.las	UNC_BW24_2019_1000_2501.las	
7/05/2019 1:18:50 PM A-----	44,754,447	UNC_BW23_2019_1000_2449.las	7/05/2019 1:19:27 PM A-----	46,530,403
7/05/2019 1:18:52 PM A-----	43,802,839	UNC_BW23_2019_1000_2450.las	UNC_BW24_2019_1000_2502.las	
7/05/2019 1:18:50 PM A-----	21,615,163	UNC_BW23_2019_1000_2536.las	7/05/2019 1:19:27 PM A-----	38,589,603
7/05/2019 1:18:53 PM A-----	39,414,679	UNC_BW23_2019_1000_2537.las	UNC_BW24_2019_1000_2503.las	
7/05/2019 1:18:53 PM A-----	37,338,255	UNC_BW23_2019_1000_2538.las		

```

7/05/2019 1:19:26 PM A----- 36,584,103 UNC_BW24_2019_1000_2504.las
7/05/2019 1:19:27 PM A----- 36,962,355 UNC_BW24_2019_1000_2505.las
7/05/2019 1:19:29 PM A----- 44,041,147 UNC_BW24_2019_1000_2506.las
7/05/2019 1:19:30 PM A----- 40,514,015 UNC_BW24_2019_1000_2507.las
7/05/2019 1:19:31 PM A----- 40,857,547 UNC_BW24_2019_1000_2508.las
7/05/2019 1:19:31 PM A----- 40,064,475 UNC_BW24_2019_1000_2509.las
7/05/2019 1:19:31 PM A----- 39,404,291 UNC_BW24_2019_1000_2510.las
7/05/2019 1:19:32 PM A----- 44,117,167 UNC_BW24_2019_1000_2511.las
7/05/2019 1:19:32 PM A----- 44,062,567 UNC_BW24_2019_1000_2512.las
7/05/2019 1:19:33 PM A----- 37,212,675 UNC_BW24_2019_1000_2513.las
7/05/2019 1:19:34 PM A----- 36,920,747 UNC_BW24_2019_1000_2514.las
7/05/2019 1:19:35 PM A----- 37,204,667 UNC_BW24_2019_1000_2515.las
7/05/2019 1:19:35 PM A----- 37,807,815 UNC_BW24_2019_1000_2516.las
7/05/2019 1:19:36 PM A----- 41,747,555 UNC_BW24_2019_1000_2517.las
7/05/2019 1:19:37 PM A----- 39,043,315 UNC_BW24_2019_1000_2518.las
7/05/2019 1:19:39 PM A----- 42,719,995 UNC_BW24_2019_1000_2519.las
7/05/2019 1:19:39 PM A----- 40,664,011 UNC_BW24_2019_1000_2520.las
7/05/2019 1:19:40 PM A----- 39,606,563 UNC_BW24_2019_1000_2521.las
7/05/2019 1:19:42 PM A----- 37,859,531 UNC_BW24_2019_1000_2522.las
7/05/2019 1:19:42 PM A----- 40,950,367 UNC_BW24_2019_1000_2523.las
7/05/2019 1:19:43 PM A----- 39,907,059 UNC_BW24_2019_1000_2524.las
7/05/2019 1:19:44 PM A----- 42,380,439 UNC_BW24_2019_1000_2525.las
7/05/2019 1:19:45 PM A----- 42,886,091 UNC_BW24_2019_1000_2526.las
7/05/2019 1:19:45 PM A----- 38,307,671 UNC_BW24_2019_1000_2527.las
7/05/2019 1:19:45 PM A----- 35,864,699 UNC_BW24_2019_1000_2601.las
7/05/2019 1:19:47 PM A----- 38,072,191 UNC_BW24_2019_1000_2602.las
7/05/2019 1:19:48 PM A----- 34,893,575 UNC_BW24_2019_1000_2603.las
7/05/2019 1:19:48 PM A----- 33,289,987 UNC_BW24_2019_1000_2604.las
7/05/2019 1:19:49 PM A----- 32,426,971 UNC_BW24_2019_1000_2605.las
7/05/2019 1:19:49 PM A----- 32,312,003 UNC_BW24_2019_1000_2606.las
7/05/2019 1:19:50 PM A----- 32,674,407 UNC_BW24_2019_1000_2607.las
7/05/2019 1:19:50 PM A----- 34,061,051 UNC_BW24_2019_1000_2608.las
7/05/2019 1:19:52 PM A----- 35,240,439 UNC_BW24_2019_1000_2609.las
7/05/2019 1:19:53 PM A----- 36,369,455 UNC_BW24_2019_1000_2610.las
7/05/2019 1:19:53 PM A----- 36,429,683 UNC_BW24_2019_1000_2611.las
7/05/2019 1:19:53 PM A----- 34,177,615 UNC_BW24_2019_1000_2612.las
7/05/2019 1:19:53 PM A----- 33,191,343 UNC_BW24_2019_1000_2613.las
7/05/2019 1:19:54 PM A----- 34,822,763 UNC_BW24_2019_1000_2614.las
7/05/2019 1:19:55 PM A----- 34,148,523 UNC_BW24_2019_1000_2615.las
7/05/2019 1:19:57 PM A----- 33,281,699 UNC_BW24_2019_1000_2625.las
7/05/2019 1:19:59 PM A----- 41,777,515 UNC_BW24_2019_1000_2626.las
7/05/2019 1:19:58 PM A----- 33,222,311 UNC_BW24_2019_1000_2627.las
7/05/2019 1:20:00 PM A----- 55,750,607 UNC_BW24_2019_1000_2701.las
7/05/2019 1:20:00 PM A----- 41,726,919 UNC_BW24_2019_1000_2702.las
7/05/2019 1:19:59 PM A----- 38,008,995 UNC_BW24_2019_1000_2703.las
7/05/2019 1:20:00 PM A----- 43,446,651 UNC_BW24_2019_1000_2704.las
7/05/2019 1:20:01 PM A----- 41,716,111 UNC_BW24_2019_1000_2705.las
7/05/2019 1:20:03 PM A----- 42,982,803 UNC_BW24_2019_1000_2706.las
7/05/2019 1:20:03 PM A----- 42,055,135 UNC_BW24_2019_1000_2707.las
7/05/2019 1:20:03 PM A----- 43,203,023 UNC_BW24_2019_1000_2708.las
7/05/2019 1:20:03 PM A----- 42,829,195 UNC_BW24_2019_1000_2709.las
7/05/2019 1:20:04 PM A----- 41,874,535 UNC_BW24_2019_1000_2710.las

```

8,227,928,939 205 Files

```

H:\ProjectDATA\Canterbury2018-
19LiDAR_SurveyFpfa1225\OUTPUT\Ashley\Output\TileLayout
10/05/2019 1:31:32 PM A----- 26,498
LiDARTilesCanterbury2018_19Fpfa1225_Ashley.dbf
10/05/2019 1:31:50 PM A----- 153,340
LiDARTilesCanterbury2018_19Fpfa1225_Ashley.dxf
10/05/2019 1:31:50 PM A----- 399
LiDARTilesCanterbury2018_19Fpfa1225_Ashley.prj
10/05/2019 1:31:32 PM A----- 27,980
LiDARTilesCanterbury2018_19Fpfa1225_Ashley.shp
10/05/2019 1:31:32 PM A----- 1,740
LiDARTilesCanterbury2018_19Fpfa1225_Ashley.shx

```

209,957 5 Files

```

Summary of H:\ProjectDATA\Canterbury2018-
19LiDAR_SurveyFpfa1225\OUTPUT\Ashley\Output
Directories = 17
Files = 3,308
Bytes = 34,622,059,940

```